

PERSONAL NAVIGATOR

Sunrise: 5:37 a.m. Sunset: 8:51 p.m.
 Evening Attire: Cruise Casual
 All Ashore: 7:15 a.m.
 All Aboard: 6:30 p.m.
 Tuesday: Sunny High: 75°F/25°C
 Wednesday: Sunny High: 79°F/26°C

TUESDAY, JUNE 18, 2013

CIVITAVECCHIA

SHOWTIME TONIGHT

featuring the comedy & ventriloquism of

Paul Zerdin



WALT DISNEY THEATRE
 Deck 4, Forward

6:30 p.m. & 8:30 p.m.



 Assistance available at the entrance to the Walt Disney Theatre 30 minutes prior to show time.

Welcome To Civitavecchia, Italy

Civitavecchia is a province and principal port and gateway to Rome located in the central Italian region of Lazio on the Tyrrhenian Sea. Civitavecchia was built during the period between 107-108 BC by order of Traiano and was originally known as Centumcellae.

In the Imperial age the town reached its maximum splendor and became an Episcopate until the period between AD 537 and AD 538. In the 8th century the town fell under the region of the popes and in AD 828 it was conquered by the Saracens. At this time it was transformed into a military base against Rome. In AD 889, the Saracens abandoned the coast and the town became known as Civita Vetula (Civitavecchia). Civitavecchia means "ancient town" and is known as the Port of Rome. In the beginning, Rome was governed by Kings. Two consuls ruled Rome, who were elected each year by the Senate. Military power and political influence made Rome one of the most important cities in the Western world for several hundred years.

In AD 312, Christianity had been established as the official state religion of the Roman Empire. Eventually, Rome became the center of the Roman Catholic Church and home of the pope.



TIME ZONE CHANGE

Remember to turn your clocks **FORWARD 1 HOUR** upon retiring on Tuesday evening, or first thing Wednesday morning.

Disney Cruise Line
PORT ADVENTURES

IMPORTANT INFORMATION

Please check your tour tickets for meeting times and locations. Visit the Port Adventures Desk, Deck 3, Midship for any questions.

DINNER MENU

Animator's Palate: Show Dinner
 Parrot Cay: Island Dinner
 Lumière's: French Dinner

DRINK OF THE DAY

Mamma Mia (Alcoholic)
 Mango Smoothie (Non Alcoholic)

IMPORTANT NUMBERS

Fire/Security: 7-3001
 Medical Emergency: 7-3000
 Health Center: 7-1923

FUN FOR ALL AGES HIGHLIGHTS

DISNEY TRIVIA

Promenade Lounge, Deck 3, Aft - 2:15 p.m. & 10:15 p.m.

Navigate your way through another round of questions to test how much you really know about Disney.

FAMILY CRAFTS: ORIGAMI FAVORITES

Promenade Lounge, Deck 3, Aft - 5:00 p.m.

Your Cruise Staff teaches you the ancient art of paper folding.

FAMILY SUPERSTAR KARAOKE

Studio Sea, Deck 4, Midship - 7:30 p.m.

Join your Cruise Staff in Studio Sea tonight and sing along to your favorite song - fun for everyone.

FAMILY DANCE PARTY WITH THE DREAMERS

Promenade Lounge, Deck 3, Aft - 7:45 p.m.

Join our duo, The Dreamers, for a fun-filled family dance party.

DISNEY CHARACTER DANCE PARTY

Studio Sea, Deck 4, Midship - 9:45 p.m.

Come join the party and dance along with Minnie Mouse and Daisy Duck

ADULT ACTIVITY HIGHLIGHTS

VISTA SPA FITNESS CLASSES & SEMINARS

Pathway To Yoga - Vista Spa Fitness Center - 7:30 a.m.

Reflexology - Vista Spa Fitness Center - 10:00 a.m.

Skin Therapy Workshop - Vista Spa Fitness Center - 2:00 p.m.

Couples Massage Workshop - Vista Spa Fitness Center - 4:00 p.m.



CLUB
18+21

SOCIAL - LET'S MEET AND PLAN

Diversions, Deck 3, Forward - 10:00 p.m.

INFORMAL CARD PLAY

Diversions, Deck 3, Forward - 4:00 p.m.

Join some of your fellow Guests for some informal card play.

LIVE MUSIC WITH TIM MOSS

Sessions, Deck 3, Forward - 7:45, 9:45, 10:45 & 11:45 p.m.

Join Tim Moss as he plays some live Piano for your listening enjoyment, including a special set of Mediterranean Nights music at 7:45 p.m.

LIVE MUSIC WITH TONY DELANEY

Diversions, Deck 3, Forward - 9:45 & 10:45 p.m.

Join Tony Delaney as he plays live guitar for your listening enjoyment.

POP!

Rockin' Bar D, Deck 3, Forward - 10:15 p.m.

Have you been told you are full of useless information about pop culture? If the answer is "Yes", then you have what it takes to play the high energy game show all about the world of Pop!

SPECIAL GUEST PRESENTATION TODAY

NAUGHTY OR NAUTICAL? SAILOR LINGO

FEATURING GLEN DOLBERG, HISTORIAN

Buena Vista Theatre, Deck 5, Aft - 7:45 p.m.

Join Glen Dolberg for a look at nautical terms and sailor vocabulary, that have always been so spicy they have been used the world over to tickle the tongue in any language.



FREE CARD JACKPOT BINGO

Rockin' Bar D, Deck 3, Forward

Card Sales - 7:30 p.m.

Game Starts - 7:45 p.m.

Four CASH prizes will be won, raffle prizes and a free card for everyone in attendance for game number three. Must play to win!

YOUTH ACTIVITIES HIGHLIGHTS

DINE & PLAY

A convenience for families dining at 8:30 p.m., our Youth Activities Counselors will be available at 9:30 p.m. at the entrance of Lumière's, Parrot Cay and Animator's Palate dining rooms to bring registered children to join the fun in the Oceaneer Club and Oceaneer Lab.



Deck 5, Aft (7-5864) 6:30 a.m. - 12:00 mid

Infants and Toddlers can enjoy toys and activities at Flounder's Reef Nursery. Reservations are first come, first served so please stop by!



Deck 5, Midship (7-1440) 6:30 a.m. - 12:00 mid
(3-12 years old)

HEFFALUMP HUNTING

1:30 p.m.
Come look for Heffalumps on this fun hunt.

TOY STORY BOOT CAMP

7:30 p.m.
Join Corporal Green in our own version of boot camp as we learn how to have fun - The Toy Story way!



Deck 5, Midship (7-1445) 10:00 a.m. - 12:00 mid
(3-12 years old)

ANIMATION CELLS

3:30 p.m.
Learn what it takes to be a Disney Animator, then put your new skills to the test as you create your very own animation cell.

PISTON CUP CHALLENGE

8:30 p.m.
It's Dinoco time and you're part of the pit crew! Design your own race car and see if you've got what it takes to end up in the Winner's Circle!



Deck 2, Midship (7-5816) 9:00 a.m. - 1:00 a.m.
(11-14 years old)

ANIMATION ANTICS

7:30 p.m.
Learn simple animation techniques and then put your new skills to use by drawing some of your favorite Disney characters.



Deck 11, Midship (7-18517) 12:00 p.m. - 2:00 a.m.
(14-17 years old)

PUMP IT UP

10:00 p.m.
Join us in the Fitness Center for a Teen Only workout. Meet in Vibe to join in!

BUENA VISTA THEATRE

Today's Movies



11:00 a.m.
Duration: 1 hr 53 min
Rating: PG



1:00 p.m.
Duration: 1 hr 41 min
Rating: PG

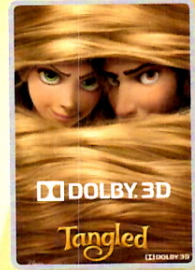

3:00 p.m.
Duration: 1 hr 40 min
Rating: PG



5:15 p.m. & 9:00 p.m.
Duration: 1 hr 40 min
Rating: G



11:00 p.m.
Duration: 2 hr 22 min
Rating: PG-13

FAMILY KARAOKE



Be a singing sensation when you and your family take to the stage and sing along to your favorite song.

**Studio Sea,
Deck 4, Midship,
7:30 p.m.**



Have you been told you are full of useless information about pop culture? If the answer is "Yes", then you have what it takes to play the high energy game show all about the world of Pop!

**Rockin' Bar D (18+)
Deck 4, Forward
10:15 p.m.**

YOUTH ACTIVITIES OPEN HOUSE

Open House is an opportunity for all to come and participate in a variety of exciting activities and free time in the Oceaneer Club, Lab, Vibe and Edge throughout the cruise. During these times secured programming will still be offered in the other venue for those looking to check their children into care.

Edge: 9:00 a.m. - 11:00 a.m.
Disney's Oceaneer Lab: 10:00 a.m. - 1:00 p.m.
Disney's Oceaneer Club: 3:30 p.m. - 6:30 p.m.

MORE TO ENJOY WHILE ONBOARD



PLAN YOUR NEXT CRUISE

Today is a great day to visit the Future Cruise Sales Desk located Midship on Deck 4, or call 7-2848 to find out how you can save 10%, receive up to a \$200 onboard credit, and pay a reduced deposit on your next cruise!



DISNEY VACATION CLUB® GROUP PREVIEW

Want to learn more about taking magical vacations year after year? Please see a Disney Vacation Club representative on Deck 4, Midship, or call 7-2805 from your stateroom phone for more information about our interactive group presentation.



VISTA SPA

Deck 9, Forward - Phone : 7-1465

TOP TO TOE

75 mins Spa Package: Full body Swedish massage, Dry skin Full Body exfoliation, foot and ankle massage, refreshing spa facial, Only \$149.

2013 DISNEY CRUISE LINE DATED MERCHANDISE

2013 IS YOUR YEAR!

Celebrate 2013 in Disney Cruise Line dated merchandise!

Mickey's Mates, Deck 4, Forward.



PORTFOLIO DEAL

Purchase any photo package and get 25% off a portfolio frame. All portfolio frames include a choice of two 8x10 character or Disney Magic stock shots.

**Please note that photos are available for viewing on our interactive photo kiosks approximately five hours after being taken and are only available for purchase during this cruise.*

IMPORTANT PASSPORT INFORMATION

Due to security regulations for Civitavecchia/Rome, guests are required to have their passports with them when going ashore. For Greece, kindly be advised that ALL non-European passports will need to be collected onboard prior to our arrival in Piraeus to be presented and stamped by Greek Officials. Passports will be returned to our guests following our departure from Mykonos. Further details will be provided throughout the cruise.

CURRENCY EXCHANGE

Euros will be available for exchange at Guests Services, Deck 3, Midship, 24 hrs a day. Not all currencies will be exchanged onboard, so please check with Guests Services for further information. Turkish Lire will be available for purchase starting on Sea Day 1 at Guest Services on Deck 3, Midship. Please be advised that Lire are not required in Kusadasi, as Euros are readily acceptable in port.

CASH DECLARATION NOTICE

Guests going ashore in port with over 10,000 Euros (or cash equivalent in any other currency), are required to declare it to Customs upon arrival, or risk having it confiscated if stopped by local authorities.



We have arrived to Civitavecchia. Take the opportunity to visit Rome where you can stop by St. Peter's Square & St. Peter's Basilica Largest church and often used by the Pope or make your way to the beautiful Trevi Fountain, Spanish Steps and Colosseum.

SHOPPING

NIKE APPAREL

Nike performance apparel created for Disney Cruise Line available in Treasure Ketch, Deck 4, Forward.

THOMAS KINKADE ART AT THE VISTA GALLERY

Thomas Kinkade, also known as "The Painter of Light," is one Disney's most popular and beloved artist. Visit the Vista Gallery to view some of his original dreamlike interpretations of your favorite Disney characters. Deck 4, Midship.

BOLD ITALIAN JEWELRY BY DELATORI

Where can you find fine Italian jewelry with bright and bold designs? By visiting Treasure Ketch today, you'll discover DeLatori, an Italian 925 Sterling Silver and semi-precious stone fine jewelry brand. DeLatori pieces incorporate exotic gems and nature-inspired concepts that create fresh and new looks with exquisite details. Deck 4, Forward.

DESIGNER SUNGLASSES

The Look is Now! Treasure Ketch is the Sunglasses location. All the brands can be seen here - Ray Ban, Gucci, Maui Jim and Oakley all is an array of styles. What will you be wearing?

HELPFUL SHOPPING TIP

Don't have time to drop off your souvenirs at your stateroom before dinner or a show? For your convenience, Disney Cruise Line's merchandise locations can hold your purchased items for up to 24 hours while you enjoy the other Disney Cruise Line experiences you don't want to miss out on. Mickey's Mates and Treasure Ketch, Deck 4, Forward.

PRECIOUS DISNEY PLUSHES

Cuddle up with some of your favorite Disney pals when you swing by Mickey's Mates and pick up one of your own soft Plush. From Stitch and Agent Perry to Minnie and Mickey, you'll be sure to find a new cuddly friend to take home. Deck 4, Forward.

Due to port regulations, when the ship is docked, the stores will remain closed.

IMPORTANT INFORMATION

Security Notice

All Guests (including Children) who wish to disembark or embark the ship are required to present their Key to the World card at the gangway. A photo ID is also required for those Guests who are 18 years of age or older. Guests under the age of 18 are required to have a Parent, Guardian or other responsible adult sign an authorization form at the time it is given out if they wish to go ashore unaccompanied. Authorization forms are available at the gangways and Guest Services.

Cold and Flu Reminder

Please wash hands frequently and thoroughly, particularly before meals. Contact the Health Center by dialing 7-1923, should anyone in your party become ill.

Inclement Weather

For the safety of all our Guests, outdoor events may be changed due to unforeseen weather conditions.

Corridor Quiet Hours

As a courtesy to all our Guests, please recognize quiet hallway hours from 10:00 p.m. til 8:00 a.m.

Environmental Message

With Disney's commitment to the Environment please refrain from throwing anything over the Ship's side. Thank you.

No Reserved Seats Policy

As a courtesy to all Guests we kindly advise that the saving of seats is not permitted in the Walt Disney Theatre, and the saving of the sun loungers is not permitted on Deck 9 and 10. Items left unattended will be returned to lost and found at Guest Services, Deck 3, Midship.

Smoking

For the comfort of our Guests the following open deck areas on the Starboard Side are designated as Smoking areas: Deck 4 Starboard side from 6:00pm to 6:00am ONLY, Deck 9 Forward Starboard side at Quiet Cove and Deck 10 Starboard side. Smoking is prohibited in all Guest staterooms. Guests found smoking in their staterooms will be charged a \$250 stateroom recovery fee. Electronic cigarettes may only be used in designated smoking areas.

Sunscreen Advisory

Don't forget to apply sunscreen and insect repellent when going ashore.

Walt Disney Theatre

Theatrical performances may use artificial fog, strobe lights, pyrotechnics and other special effects. For the safety of our performers and the comfort of those around you, the use of any photography or video recording device or any electronic equipment is prohibited.

Verandah Safety

Please do not leave any combustible materials on your balcony when not present in your stateroom for safety reasons.

TUESDAY, JUNE 18, 2013 - CIVITAVECCHIA

BUENA VISTA THEATRE

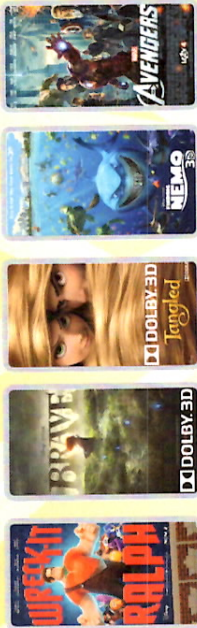

11:00 a.m.
Duration: 1 hr 53 min
Rating: PG

1:00 p.m.
Duration: 1 hr 41 min
Rating: PG

3:00 p.m.
Duration: 1 hr 40 min
Rating: PG

5:15 p.m. & 9:00 p.m.
Duration: 2 hr 22 min
Rating: PG-13

IMPORTANT NUMBERS

7-3001
Medical EMERGENCY: 7-3000
Health Center: 7-1923

YOUTH ACTIVITIES THEMED EXPERIENCES

CLUBHOUSE SERIES
focuses on movement and features content which appeals to younger children.

STORYBOOK SERIES
is designed with a strong connection to the Disney classic stories.

JUMP UP! SERIES
includes large ground games & movement-oriented activities.

CREATE & INVENT SERIES
will have a tactile focus allowing children to create and admire their work.

IN THE SPOTLIGHT SERIES
focuses on children's stage presence with lots of activities and enthusiasm.

SOLVE IT! SERIES
are less active, but will challenge children with problem/solutions-based activities.

YOUTH ACTIVITIES OPEN HOUSE

A non-secured program with activities for families, adults and children of all ages to enjoy together.

SHIP DIRECTORY

YOUTH ACTIVITIES

DISNEY'S OCEANEER CLUB DECK 5, MID 6:30 AM - 12:00 MID
DISNEY'S OCEANEER LAB DECK 5, MID 10:00 AM - 12:00 MID
EDGE DECK 2, MID 9:00 AM - 1:00 AM
FLOUNDER'S REEF NURSERY DECK 5, AFT 6:30 AM - 12:00 MID
VIBE DECK 11, MID 12:00 PM - 2:00 AM

RECREATION

GOOBY'S POOL DECK 9, MID 6:00 AM - 12:00 MID
MICKY'S POOL DECK 9, AFT 8:00 AM - 10:00 PM
MICKY'S SLIDE DECK 9, AFT 11:00 AM - 5:30 PM
MICKY'S SPLASH ZONE DECK 9, AFT 10:00 AM - 8:00 PM
PORT ADVENTURES DECK 3, MID 7:00 PM - 9:00 AM
7:00 PM - 8:30 PM
QUIET COVE POOL DECK 9, FWD 6:00 AM - 12:00 MID
VISTA FITNESS CENTER DECK 9, FWD 6:30 AM - 10:00 PM
WIDE WORLD OF SPORTS DECK 10, AFT 24 HOURS

GENERAL INFORMATION

BUENA VISTA THEATRE DECK 5, AFT SHOWTIMES
DISNEY VACATION CLUB DESK DECK 4, MID 6:00 PM - 11:00 PM
FUTURE CRUISE SALES DESK DECK 4, MID 7:00 PM - 10:30 PM
FUNNEL VISION DECK 9, MID SHOWTIMES
GUEST SERVICES DECK 3, MID 24 HOURS
HAIR BRADING DECK 9, MID 24 HOURS
MEDICAL HEALTH CENTER DECK 1, FWD 9:30 AM - 11:00 AM
4:30 PM - 7:00 PM
PORT & SHOPPING DESK DECK 3, MID 7:30 PM - 8:30 PM
PRELUDES DECK 4, FWD 5:45 PM - 6:30 PM
8:00 PM - 8:45 PM
QUARTER MASTERS (ARGAIDE) DECK 9, MID 24 HOURS
SHUTTERS PHOTO GALLERY DECK 4, AFT 6:30 PM - 11:00 PM
VISTA SPA AND SALON DECK 9, FWD 8:00 AM - 10:00 PM
WALT DISNEY THEATRE DECK 4, FWD SHOWTIMES

SHOPPING

MICKY'S MATES DECK 4, FWD 7:30 PM - 11:00 PM
TREASURE KETCH DECK 4, FWD 7:30 PM - 12:00 PM
ART GALLERY DECK 4, MID 7:30 PM - 10:30 PM
UP BEAT DECK 3, FWD 7:30 PM - 11:00 PM



TIME ZONE CHANGE

Remember to turn your clocks
FORWARD 1 HOUR upon retiring on
TUESDAY evening, or first
thing **WEDNESDAY** morning.

DINNER
Animator's Palate: Show Dinner
Parrot Cay: Island Dinner
Lumiere's: French Dinner
Dining Times: 6:00pm & 8:30pm

DRINK
Mamma Mia (Alcoholic)
L.E. Mango Smoothies (Non-Alcoholic)
Evening Attire: Cruise Casual

WEATHER FORECAST
Tuesday: Sunny High: 75°F/25°C
Wednesday: Sunny High: 79°F/26°C

DINING & LOUNGES

GOOBY'S GALLEY DECK 9, AFT 5:45 AM - 9:00 AM
LUMIERE'S (A-LA CARTE) DECK 3, MID 7:30 AM - 9:00 AM
PARROT CAY DECK 3, AFT 7:00 AM - 10:30 AM
TOPSIDERS BUFFET DECK 9, AFT 6:15 AM - 10:00 AM

LUNCH

GOOBY'S GALLEY DECK 9, AFT 10:45 AM - 6:30 PM
PINOCCHIO'S PIZZERIA DECK 9, MID 10:45 AM - 6:00 PM
PLUTO'S DOG HOUSE DECK 9, AFT 10:45 AM - 6:00 PM
TOPSIDERS BUFFET DECK 9, AFT 12:00 PM - 2:00 PM

DINNER

ANIMATOR'S PALATE DECK 4, AFT 6:00 PM & 8:30 PM
LUMIERE'S DECK 3, MID 6:00 PM & 8:30 PM
PALO* DECK 10, AFT 6:00 PM - 8:30 PM
PARROT CAY DECK 3, AFT 6:00 PM & 8:30 PM
PLUTO'S DOG HOUSE DECK 9, AFT 6:00 PM - 10:00 PM
TOPSIDERS BUFFET DECK 9, AFT 7:00 PM - 9:00 PM

* TO BOOK YOUR TABLE, PLEASE CALL 7-6843

LATE NIGHT (NIGHTS)

DIVERSIONS DECK 3, FWD 11:00 PM - 11:45 PM
ICE CREAM AT GOOBY'S GALLEY DECK 9, AFT 6:00 PM - 11:00 PM
PINOCCHIO'S PIZZERIA DECK 9, MID 9:30 PM - 12:00 MID
PROMENADE LOUNGE DECK 3, AFT 11:00 PM - 11:45 PM

ADDED FEATURES

BEVERAGE STATION DECK 9, AFT 24 HOURS
ROOM SERVICE DIAL 7-4330 24 HOURS

ENTERTAINMENT - LOUNGES - BARS

Adults must be 21 and older to consume alcoholic beverages

BEAT STREET DECK 3, MID (AFTER 9:00 PM, ADULTS ONLY)
COVE CAFE (18+) DECK 9, MID 6:00 AM - 12:00 MID
DIVERSIONS (18+) DECK 3, FWD 5:00 PM - 12:00 MID
INTERNET CAFE DECK 3, AFT 24 HOURS
PRELUDES DECK 4, FWD 5:45 PM - 6:30 PM
8:00 PM - 8:45 PM
PROMENADE LOUNGE DECK 3, AFT 9:00 AM - 12:00 MID
PINOCCHIO'S PIZZERIA DECK 9, MID 10:00 AM - 12:00 MID
PLUTO'S DOG HOUSE DECK 9, AFT 11:00 AM - 6:00 PM
ROCKIN' BAR D (18+) DECK 3, FWD 7:00 PM - 2:00 AM
SESSIONS (18+) DECK 3, FWD 6:00 PM - 12:00 MID
SIGNALS (18+) DECK 9, FWD 10:30 AM - 10:30 PM
STUDIO SEA DECK 4, MID SHOWTIMES

Consumers who order raw or partially cooked, ready-to-eat food of animal origin, are hereby informed that the food is not sufficiently cooked to ensure its safety.

All Ashore: Approx. 7:15 a.m.
All Aboard: 6:30 p.m.

Ship's Agent In Civitavecchia

HUGO TRUMPI

Lungo Porta Gramsci, 00053 Civitavecchia, Italy
Patrizia Pileri - Cruise Operations Department
T. +39 0766.3621 ; Mobile: +39.366.6676015

Character Appearances

MICKY MOUSE

Lobby Atrium
5:00 p.m. & 8:00 p.m.

MINNIE MOUSE

Lobby Atrium - 5:30 p.m.

DONALD DUCK

Lobby Atrium
6:00 p.m. & 9:45 p.m.

GOOBY

Lobby Atrium
7:30 p.m. & 9:15 p.m.

CHIP & DALE

Lobby Atrium - 10:15 p.m.

DANCE PARTY WITH MINNIE & DAISY

Studio Sea
9:45 p.m. - 10:15 p.m.



Don't forget your Camera to capture those Magical Moments!

Check here each day for Character appearances.

For detailed Character appearance information, please dial 7-PALS or see the Character Information Board in the Lobby Atrium.

Meet-and-Greets will be advertised for the length of time the line will be open. To avoid disappointment, please meet at start time of appearances.

Morning	8:45	9:00	9:15	9:30	9:45	10:00	10:15	10:30	10:45	11:00	11:15	11:30	11:45	12:00	12:15	12:30	12:45	1:00	1:15	1:30	1:45	
FUNNEL VISION																						
BUENA VISTA THEATRE	Wreck-It Ralph (PG) Duration: 1 Hours 53 Minutes												Brave (PG) Duration: 1 Hours 41 Minutes									
CHARACTER																						
FUN FOR ALL AGES	Family Crafts: Door Hangers Promenade Lounge										Crafts: Buttons Promenade Lounge											
											The Wheel Promenade Lounge											
ADULTS	Friends of Bill W. <small>Animator's Palate < Begins 8:30 am</small>																					
											Reflexology Vista Spa Fitness Center											
VIBE 14-17 YEARS OLD																						
EDGE 11-14 YEARS OLD	Open House																					
OCEANEER LAB 3-12 YEARS OLD	Open House																					
OCEANEER CLUB 3-12 YEARS OLD	Memory Wall			Craft Corner						Lunch						Eggsperiments					Heffalump Hunting	
OUT AND ABOUT																						

Afternoon	2:00	2:15	2:30	2:45	3:00	3:15	3:30	3:45	4:00	4:15	4:30	4:45	5:00	5:15	5:30	5:45	6:00	6:15	6:30	6:45	7:00			
FUNNEL VISION																								
BUENA VISTA THEATRE	Tangled (PG) Duration: 1 Hours 40 Minutes												Emperor's New Groove (G) Funnel Vision											
CHARACTER																								
FUN FOR ALL AGES	Disney Trivia Promenade Lounge			Family Crafts: 3D Crafts Promenade Lounge						Mickey Lobby Atrium			Minnie Lobby Atrium			Donald Lobby Atrium			Showtime: Paul Zerdin Walt Disney Theatre					
	Wii Challenge Promenade Lounge									Board Game Challenge Promenade Lounge			Live Music with The Dreamers Promenade Lounge			The Feud Promenade Lounge								
ADULTS	Skin Therapy Workshop Vista Spa Fitness Center						Informal Card Play Diversions						Couples Massage Workshop Vista Spa Fitness Center											
VIBE 14-17 YEARS OLD	Scavenger Hunt				Scategories				Cards				Xbox® Kinect™ - Just Dance Challenge											
EDGE 11-14 YEARS OLD	Mad Gab																							
OCEANEER LAB 3-12 YEARS OLD	Animation Cells																							
OCEANEER CLUB 3-12 YEARS OLD	Games & More																							
OUT AND ABOUT																								

Evening	7:15	7:30	7:45	8:00	8:15	8:30	8:45	9:00	9:15	9:30	9:45	10:00	10:15	10:30	10:45	11:00	11:15	11:30	11:45	12:00	12:15			
FUNNEL VISION																								
BUENA VISTA THEATRE	Naughty or Nautical? Sailor Lingo Buena Vista Theatre						Cinderella (G) Funnel Vision						Honey I Shrunk The Kids (G) Funnel Vision						The Avengers (PG-13) Duration: 2 Hours 22 Minutes					
CHARACTER	Goofy Lobby Atrium		Mickey Lobby Atrium				Goofy Lobby Atrium		Donald Lobby Atrium		Chip & Dale Lobby Atrium													
FUN FOR ALL AGES	Bingo Pre Sales Rockin' Bar D		Free Card Jackpot Bingo Rockin' Bar D				Showtime: Paul Zerdin Walt Disney Theatre						LIVE Music with Charlie Reuter Lobby Atrium											
	Family Superstar Karaoke Studio Sea		Family Dance Party with The Dreamers Promenade Lounge				The Feud Promenade Lounge		Live Music with The Dreamers Promenade Lounge				Disney Trivia Promenade Lounge		Live Music with The Dreamers Promenade Lounge									
ADULTS	Piano & Vocals of Tim Moss Sessions						Guest DJ Miss Ninja Rockin' Bar D						Pop! Rockin' Bar D		Guest DJ Miss Ninja Rockin' Bar D									
VIBE 14-17 YEARS OLD	Disney Scene It						Pump It Up						Bingo											
EDGE 11-14 YEARS OLD	Animation Antics						Gender Wars						Late Night Movie											
OCEANEER LAB 3-12 YEARS OLD	Piston Cup Challenge																							
OCEANEER CLUB 3-12 YEARS OLD	Toy Story Boot Camp																							
OUT AND ABOUT																								

Symbol for activities that will be repeated during the cruise



Fold along the dotted lines and take me with you so you don't miss any of the fun!



Is the spotlight on you? Make it shine!

Make up some creative ideas!

Make up some creative ideas!

Make up some creative ideas!

ROME

SHOPPING MAP

AT A GLANCE

Capital:
Rome

Location:
Center of Italy

Population:
2,817,293

Language:
Italian

Currency:
Euro

Banking:
Banks are available outside of the port

Post Office:
Post offices are available in the city center

Transportation:
Very few taxis are available
at the port of Civitavecchia

Shopping Hours:
Shops are generally open 9:00am - 1:00pm
and 4:30pm - 8:00pm during the week.
Shops are generally closed on Sundays.
Small businesses normally close for the annual
holiday period in August however
the recommended shops will be open
all day when the ship is in port.

Browse your Destination Guide
(found in your stateroom)
for more details.

PORT ADVENTURERS...

Check your ticket for the correct meeting time and location of your tour. Your Port Adventures Team will direct you to transportation.

DON'T FORGET YOUR...

Photo ID and Key to the World Card as well as Cash and/or Credit Cards. Do you have your VIP cards?



CHANNEL 25-3...

Watch channel 25-3 for insider tips on how to spend your free time, before or after your tour and where to find the best local goods ashore! Stop by Gemma's desk for more information to help create the best experience for you and your family!

SHOPPING GUIDE



Gemma

PORT SHOPPING MAP

Rome



VAT REFUND PROGRAM Value Added Tax (VAT) is a tax refund program in which non-European Union citizens may be entitled to reclaim a portion or all of the tax paid for items purchased in participating stores. Each store's participation in the VAT refund program is discretionary. In most cases, VAT is already added to the purchase price. Please note that regulations and conditions governing the refund of VAT are subject to change. It is the responsibility of the cruise ship guest to inquire about a store's VAT refund program participation and if their purchase qualifies. For information about participating stores listed on this map, please see your Shopping Guide.

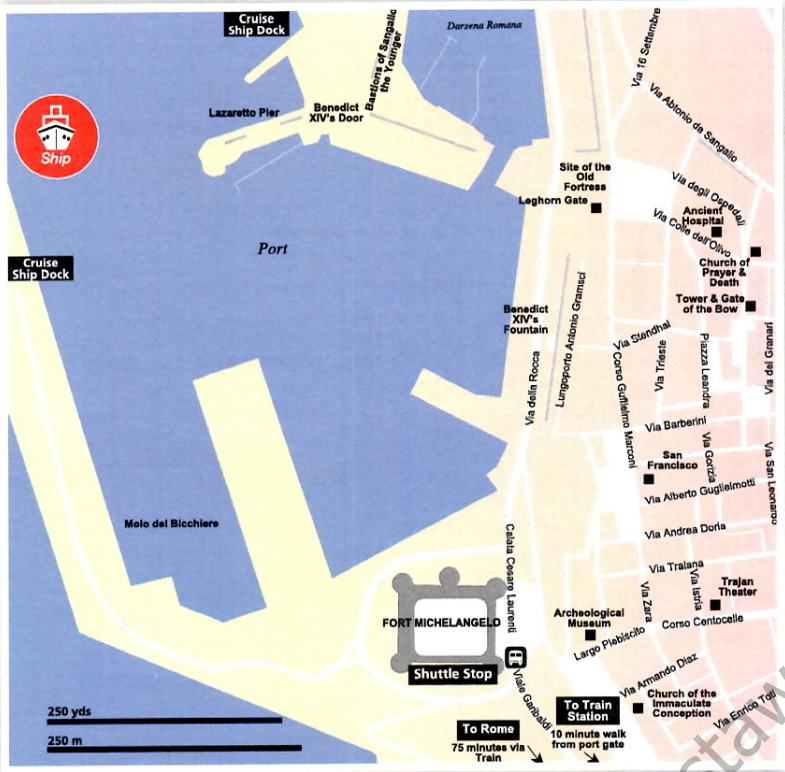

Notes

Handwritten notes area with horizontal lines. A large watermark 'www.castawayclub.com' is visible diagonally across the page.

1 VACANZE ROMANE

Religious Articles and Souvenirs in the Heart of Rome

- Wide selection of souvenirs and religious inspired art objects
- Shirts, bags, cups, magnets...we have it all
- Extensive collection of Rosaries and memorabilia of Rome and the Vatican
- Religious paintings, prints, Vatican coins and medals of Saints
- Located in Via Rusticucci, a few steps from St. Peter Square

2 DOMUS ARTIS

Religious Articles, Mosaics and Souvenirs of Rome

- Visit our shop and take a look at our famous Mosaic Caveau
- Works by ancient masters to modern mosaic artists
- Wide selection of souvenirs and religious art work
- One of the biggest religious shops in Rome
- Located in Via Della Conciliazione, steps from St. Peter Square



LOOK FOR THE ALL ASHORE LOGO FOR YOUR RECOMMENDED AND GUARANTEED STORES!



Rome

© PPI 2013 DSM Rome

AN OVERVIEW OF ROME

Rome, the Eternal City, has survived and retained its political, religious and artistic significance for nearly 3,000 years. Legend has it that it was founded by Romulus in 786 BC, but there has been evidence of an even earlier existence. The Julius Caesar period, (aka) the Roman Empire, had power and control for hundreds of years, but coups and fighting divided it all and so the fall of the Roman Empire became a very big part of the world's history. The Roman Catholic Church was always the heart of Roman history and was essential in creating leadership in Rome. In 1929 Mussolini, under the Lateran Treaty, gave the pope full sovereignty over what is now the world's smallest country. The Vatican, which is across the river to the West, remains a city within a city. The Pope has his residence and the Catholics have their spiritual center. The Vatican's history has attracted and will always attract millions, making tourism the major industry of Rome. The city houses some of the world's most famous paintings, sculptures, and monuments.

Rome offers details about its past constantly. It makes one always remember that the city was home to two great worldly movements - the Roman Empire and the Catholic Church. In the mid 1920s when Mussolini descended on Rome, he formed the first Fascist government. The Partigiani (the Italian resistance) forced the majority of the Italians to support the Allies. Rome was declared an open city and was spared from major disaster. Rome became the center of the Italian government and continued to grow. The city's historic center is Centro Storico. Nearby are the ancient Roman monuments that well describe the Circus Maximus, the Colosseum arena, the Appian Way, the Catacombs, etc. While Rome is a vast city, its historic sights are all within walking distance. Rome is a phenomenal concentration of history, religion, shopping, touring, camera-clicking visitors, traffic, and so much more. It would take years to cover all of Rome and appreciate its past, so it is suggested that one makes plans to return.

According to legend, Rome was founded in 753 BC by twin sons Romulus and Remus who were raised by a she-wolf. During its twelve-century history, the Roman civilization shifted from a monarchy to an oligarchic republic to a immense empire. Since then it has been continuously inhabited, and, as headquarters first of the Roman Empire and then of the Roman Catholic Church, it has had an immense impact on the world.

IN CASE OF EMERGENCY...

Civitavecchia Port Agent:
 Hugo Trumpy
 19, Lungo Port Gramsci, 00053 Civitavecchia, Italy
 E-mail Cruise.ops@htrumpycv.com

Vice President - Alessandro Partesano
 Call 011+39-(0766)-502322/635 Fax 011+39-(0766)-501515/2875

Director - Maria Elisa Partesano
 Marcello Marcelli

After Hours - Alessandro Partesano
 Call 011+39-(0766)-23731 Cell 011+39-(335)-5840937

Maria Elisa Partesano Call 011+39-(0766)-580382 Cell 011+39-(335)-7681337

Marcello Marcelli Call 011+39-(0766)-26625 Cell 011+39-(335)-5840938



Shop with confidence at each of the recommended stores. All stores listed on the map have paid a promotional fee and given Disney Cruise Line guests a Buyer's Guarantee valid for 60 days after purchase. This guarantee is valid for repair or exchange. Please note the following conditions that apply to the guarantee: Guest negligence or buyer's regret is excluded. Only appraisals from independent, accredited graduate gemologists not affiliated with any retail jeweler will be considered. Electronics and watches requiring service must be returned by the consumer to the respective manufacturer. All purchases, including fragile items, must be checked before leaving the store. Do not mail merchandise without prior authorization. Guests are responsible for postage and appraisal costs. PPI Group, 6261 NW 6th Way, Suite 100, Ft. Lauderdale, FL 33309, Customer Service: 1.888.774.4768 or 954.377.7777, email: Service@ppigroup.com European guests may contact: rcentofanti@ppigroup.com, +39 338 8687581.