

PERSONAL NAVIGATOR

SATURDAY, JUNE 22, 2013

Sunrise: 5:49 a.m. Sunset: 8:37 p.m.
 Evening Attire: Cruise Casual
 All Ashore: 7:30 a.m.
 All Aboard: 6:30 p.m.
 Saturday: Sunny High: 93°F/32°C
 Sunday: Sunny High: 77°F/25°C

KUSADASI



SHOWTIME

Featuring
**Mysteries
 of
 Anatolia**

WALT DISNEY THEATRE
 Deck 4, Forward

6:30 p.m. & 8:30 p.m.



 Assistance available at the entrance to the Walt Disney Theatre 30 minutes prior to show time.

Welcome To Kusadasi, Turkey

Kusadasi, which means “bird island”, is situated on the west coast in the gulf of the Aegean region of Turkey. The ruins of ancient Ephesus are located approximately 8 miles from Kusadasi.

A trip to Ephesus is a must. It’s the best-preserved ancient city in the Eastern Mediterranean and a magical place that entralls even those who normally find rubbernecking around ruins a bore.

Visit the House of the Virgin Mary, located atop Nightingale Mountain (Bulbul). It’s a humble, one-story brick house that, by myth, is supposed to be the place where she spent her last years. Discovered in 1880 by a German nun with a vision, the house has been visited by countless folks on pilgrimages, including two popes.

Sometimes included with an Ephesus tour is an excursion to the Basilica of St. John. Many believe that St. John spent his last years near Ephesus and was buried in the area. The small church built over his grave site in the 4th century was turned into a basilica in the 6th century.

To discover “old” Kusadasi, just head north along the shop-lined and pedestrianized main street (Barbaros Hayrettin Caddesi), and when you reach the top, it’s easy to get directions to the main market and the ancient Kaleici neighborhood. It’s a network of narrow streets crammed with bars, restaurants and atmosphere. You can even sample a hamam, or Turkish bath.

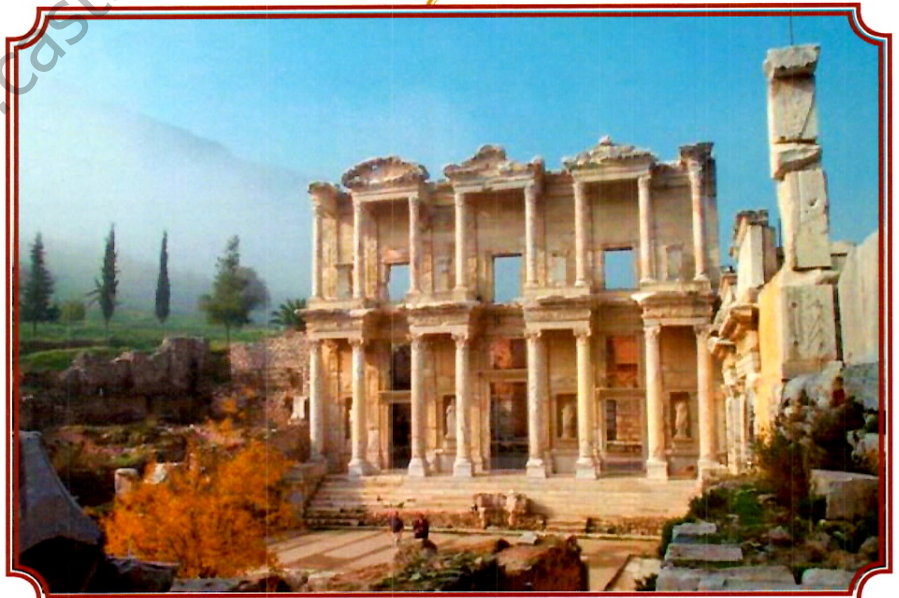

Disney Cruise Line

PORT ADVENTURES



IMPORTANT INFORMATION

Please check your tour tickets for meeting times and locations. Visit the Port Adventures Desk, Deck 3, Midship for any questions.

DINNER MENU

Animator’s Palate: Mediterranean
 Parrot Cay: Mediterranean
 Lumière’s: Mediterranean

DRINK OF THE DAY

Sirtaki (Alcoholic)
 Strawberry Smoothie
 (Non Alcoholic)

IMPORTANT NUMBERS

Fire/Security: 7-3001
 Medical Emergency: 7-3000
 Health Center: 7-1923

FUN FOR ALL AGES HIGHLIGHTS

FAMILY CRAFTS

Promenade Lounge, Deck 3, Aft - 11:00 a.m. & 5:00 p.m.

Join your Cruise Staff and make fun souvenirs to remember your trip with.

DISNEY TRIVIA

Promenade Lounge, Deck 3, Aft - 1:00 & 10:15 p.m.

Navigate your way through another round of questions to test how much you really know about Disney.

CRUISIN' FOR TRIVIA

Promenade Lounge, Deck 3, Aft - 4:30 p.m.

Navigate your way through a round of questions testing your general knowledge.

SO YOU THINK YOU KNOW YOUR FAMILY?

Studio Sea, Deck 4, Midship - 9:45 p.m.

This fun-filled family game show is always full of surprises. Find out how well you know, or don't know your family!

FAMILY TUNES WITH DJ WENDELL

Promenade Lounge, Deck 3, Aft - 10:45 p.m.

Join our resident Cruise Staff DJ, DJ Wendell for some great family dance music.

SPECIAL GUEST PRESENTATION TODAY

MYKONOS: THE LOST CONTINENT OF ATLANTIS

FEATURING GLEN DOLBERG, HISTORIAN

Walt Disney Theatre, Deck 4, Forward - 7:45 p.m.

The islands of the Aegean hold spectacular secrets that only now through intense forensic archaeological research are slowly coming to light. Minoan civilization rivaled only by the Mycenaeans was perhaps the first to achieve utopia and then suddenly...



ADULT ACTIVITY HIGHLIGHTS

VISTA SPA FITNESS CLASSES & SEMINARS

Pathway To Yoga - Vista Spa Fitness Center - 7:30 a.m.

Reflexology - Vista Spa Fitness Center - 10:00 a.m.

Hair & Glamour Seminar - Vista Spa Fitness Center - 11:00 a.m.

Skin Therapy Workshop - Vista Spa Fitness Center - 2:00 p.m.

Couple Massage Workshop - Vista Spa Fitness Center - 4:00 p.m.



CLUB
18+21

SOCIAL

Diversions, Deck 3, Forward - 10:00 p.m.

LIVE MUSIC WITH AUBURN DUO

Quiet Cove Pool, Deck 9, Forward - 4:30, 5:45, 7:45 & 9:45 p.m.

Join auburn duo as they play live while you relax in the sun.

INFORMAL CARD PLAY

Diversions, Deck 3, Forward - 4:00 p.m.

Join some of your fellow Guests for some informal card play.

LIVE PIANO MUSIC WITH TIM MOSS

Sessions, Deck 3, Forward - 7:45, 9:45, 10:45 & 11:45 p.m.

Join Tim as he plays live for your listening enjoyment.

GUEST DJ MISS NINJA

Rockin' Bar D, Deck 3, Forward - 9:30 p.m. & 11:00 p.m.

Join our special Guest DJ Miss Ninja as she lights up the dance floor.

DCL GIFT BAG JACKPOT BINGO

Rockin' Bar D, Deck 3, Forward

Card Sales - 7:30 p.m.

Game Starts - 7:45 p.m.

Four CASH prizes and ten fantastic Disney Cruise Line gift bags containing a baseball cap, journal and ear buds. Also everyone in attendance will receive a bingo lip balm. The Snowball Jackpot is now over \$3,000 and could be won anytime.

YOUTH ACTIVITIES HIGHLIGHTS

DINE & PLAY

A convenience for families dining at 8:30 p.m., our Youth Activities Counselors will be available at 9:30 p.m. at the entrance of Lumière's, Parrot Cay and Animator's Palate dining rooms to bring registered children to join the fun in the Oceaneer Club and Oceaneer Lab.



Deck 5, Aft (7-5864) 7:00 a.m. - 12:00 mid

Infants and Toddlers can enjoy toys and activities at Flounder's Reef Nursery. Reservations are first come, first served so please stop by!



Deck 5, Midship (7-1440) 7:00 a.m. - 12:00 mid
(3-12 years old)

HATS OFF TO PETER PAN

10:00 a.m.
You'll believe you can fly. All it takes is faith, trust, and pixie dust and a special visit from Peter Pan! Rediscover the magic of Neverland!

LITTLE EINSTEIN'S ADVENTURE

5:00 p.m.
Your junior cruisers will have the time of their lives with this program inspired by their favorite show with fun activities guaranteed to make them feel like a little genius!



Deck 5, Midship (7-1445) 10:00 a.m. - 12:00 mid
(3-12 years old)

RATATOUILLE COOKING SCHOOL

7:00 p.m.
Join our Ratatouille Cooking School for baking fun! Make new friends and bake your own Chocolate Chip Cookies!

LIGHTS, CAMERA, IMPROV!

9:00 p.m.
Perform an improv skit as you discover the wonders of drama and music on stage in front of a live audience.



Deck 2, Midship (7-5816) 9:00 a.m. - 1:00 a.m.
(11-14 years old)

BOYS AND GIRLS CHILL

9:30 p.m.
Boys you will hang in the Oceaneer Club for competition, challenges, and fun. Girls you will hang in the Oceaneer Lab to chill with music, games, and fun.



Deck 11, Midship (7-18517) 12:00 p.m. - 2:00 a.m.
(14-17 years old)

GAMES & MORE

12:30 p.m.
All games are welcome during this time-children will play together with other counselors.

PUMP IT UP

10:00 p.m.
Join us in the Fitness Center for a Teen Only workout. Meet in Vibe to join in!

BUENA VISTA THEATRE

Today's Movies

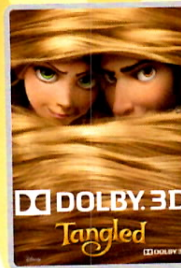

9:00 a.m.
Duration:
1 hr 40 min
Rating: PG



11:00 a.m.
Duration:
1 hr 18 min
Rating: G



12:30 & 9:00 p.m.
Duration:
1 hr 24 min
Rating: PG



2:15 p.m.
Duration:
1 hr 40 min
Rating: G



4:15 p.m.
Duration:
2 hr 22 min
Rating: PG-13



10:45 p.m.
Duration:
1 hr 55 min
Rating: G



Bring the family out to this interactive dance party featuring The Three Amigos. We will party with Donald Duck, learn Salsa, Merengue and have a Latin good time!

**Studio Sea,
Deck 4, Midship,
7:45 p.m.**

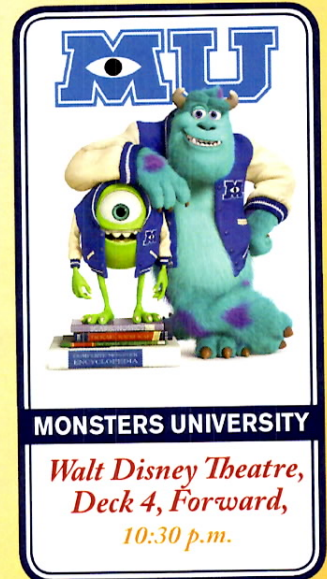

MONSTERS UNIVERSITY

**Walt Disney Theatre,
Deck 4, Forward,
10:30 p.m.**

YOUTH ACTIVITIES OPEN HOUSE

Open House is an opportunity for all to come and participate in a variety of exciting activities and free time in the Oceaneer Club, Lab, Vibe and Edge throughout the cruise. During these times secured programming will still be offered in the other venue for those looking to check their children into care.

Edge: 9:00 a.m. - 10:30 a.m.
Disney's Oceaneer Lab: 10:00 a.m. - 1:00 p.m.
Disney's Oceaneer Club: 3:30 p.m. - 6:30 p.m.

MORE TO ENJOY WHILE ONBOARD



DISNEY VACATION CLUB® GROUP PREVIEW

Want to learn more about taking magical vacations year after year? Please see a Disney Vacation Club representative on Deck 4, Midship, or call 7-2805 from your stateroom phone for more information about our interactive group presentation.



PLAN YOUR NEXT CRUISE

Avoid the evening rush and visit the Future Cruise Sales desk early for your last chance to save 10% on your next cruise, receive up to a \$200 onboard credit, and pay a reduced deposit!



VISTA SPA

Deck 9, Forward - Phone : 7-1465

ACUPUNCTURE

Naturally effective for pain, sea sickness, stress, digestion, weight loss and much more. We invite you to schedule a consultation with our Licensed Acupuncturist today.

MEDITERRANEAN MERCHANDISE

Wide range of Disney Cruise Line Mediterranean merchandise available.

Treasure Ketch,
Deck 4, Forward



GET THE PICTURE

Save on great photo offers at Shutters Photo Gallery

10 prints OR 10 digital files – \$149.95 (25% savings)
20 prints OR 20 digital files – \$249.95 (38% savings)

TRANSPORTATION INFORMATION

Should you wish to purchase transportation to the Barcelona airport, kindly proceed to Guest Services on Deck 3, Midship for further assistance before Tuesday, June 25th.

CURRENCY EXCHANGE

Euros will be available for exchange at Guests Services, Deck 3, Midship, 24 hrs a day. Not all currencies will be exchanged onboard, so please check with Guests Services for further information. Turkish Lire will be available for purchase at Guest Services on Deck 3, Midship. Please be advised that Lire are not required in Kusadasi, as Euros are readily acceptable in port.

CASH DECLARATION NOTICE

Guests going ashore in port with over 10,000 Euros (or cash equivalent in any other currency), are required to declare it to Customs upon arrival, or risk having it confiscated if stopped by local authorities.



Visit the 2 major sites near Kusadasi: Ephesus and the House of Virgin Mary! See the Magnesia Gate, Odeon, the Fountain of Trajan and the impressive library of Celsus. All these sites are included in many Port Adventures still available. Visit our friendly team at the Port Adventures Desk, Deck 3, Midship.

SHOPPING

H2O BATH COLLECTION

Treat yourself to the ultimate indulgence with H2O bath products. H2O offers shampoo, conditioner, lip balm, hydrating body lotion and after sun care. Available in Treasure Ketch, Deck 4, Forward.

DISNEY MAGIC AND CHARACTER JEWELRY

Choose from DCL, Disney Princesses, Mickey Mouse and other character necklaces and bracelets. Available in Mickey's Mates, Deck 4, Forward.

CELEBRATING 15 YEARS WITH DISNEY CRUISE LINE

Happy Anniversary, Disney Cruise Line! Disney Cruise Line is celebrating its 15th year with an assortment of special edition items such as graphic T-shirts, photo albums, and more! Available for a limited time only, swing by Mickey's Mates and pick up your own commemorative item! Deck 4, Forward.

CHAMILIA EXCLUSIVE!

Remember your Disney Cruise forever! Disney Cruise Line charms, available in Treasure Ketch, Deck 4, Forward.

GOLD & SILVER JEWELRY BY APHRODITE

Fall in love with the Greek Key gold and silver jewelry by Aphrodite of Athens. The angular design of these pieces is believed to have originated in Greek antiquity and to have represented the legendary labyrinth of Knossos, home to the mythical Minotaur. Stop by Treasure Ketch today and pick up your own Greek Key by Aphrodite. Deck 4, Forward.

GREAT OFFERS WHEN YOU SHOP ONBOARD

Here's another great reason to shop onboard! With any merchandise purchase of \$25 or more, receive a Disney Cruise Line Towel for \$14.95 and/or, with a purchase of \$30 or more, receive a Disney Cruise Line Duffle for \$17.95. Take advantage of this great offer and visit Mickey's Mates and Treasure Ketch today! Deck 4, Forward.

Due to port regulations, when the ship is docked, the stores will remain closed.

IMPORTANT INFORMATION

Security Notice

All Guests (including Children) who wish to disembark or embark the ship are required to present their Key to the World card at the gangway. A photo ID is also required for those Guests who are 18 years of age or older. Guests under the age of 18 are required to have a Parent, Guardian or other responsible adult sign an authorization form at the time it is given out if they wish to go ashore unaccompanied. Authorization forms are available at the gangways and Guest Services.

Cold and Flu Reminder

Please wash hands frequently and thoroughly, particularly before meals. Contact the Health Center by dialing 7-1923, should anyone in your party become ill.

Incident Weather

For the safety of all Guests, outdoor events may be changed due to unforeseen weather conditions.

Corridor Quiet Hours

As a courtesy to all our Guests, please recognize quiet hallway hours from 10:00 p.m. til 8:00 a.m.

Environmental Message

With Disney's commitment to the Environment please refrain from throwing anything over the Ship's side. Thank you.

No Reserved Seats Policy

As a courtesy to all Guests we kindly advise that the saving of seats is not permitted in the Walt Disney Theatre, and the saving of the sun loungers is not permitted on Deck 9 and 10. Items left unattended will be returned to lost and found at Guest Services, Deck 3, Midship.

Smoking

For the comfort of our Guests the following open deck areas on the Starboard Side are designated as Smoking areas:
Deck 4 Starboard side from 6:00pm to 6:00am ONLY, Deck 9 Forward Starboard side at Quiet Cove and Deck 10 Starboard side. Smoking is prohibited in all Guest staterooms. Guests found smoking in their staterooms will be charged a \$250 stateroom recovery fee. Electronic cigarettes may only be used in designated smoking areas.

Sunscreens Advisory

Don't forget to apply sunscreen and insect repellent when going ashore.

Walt Disney Theatre

Theatrical performances may use artificial fog, strobe lights, pyrotechnics and other special effects. For the safety of our performers and the comfort of those around you, the use of any photography or video recording device or any electronic equipment is prohibited.

Verandah Safety

Please do not leave any combustible materials on your balcony when not present in your stateroom for safety reasons.

| Morning | 8:45 | 9:00 | 9:15 | 9:30 | 9:45 | 10:00 | 10:15 | 10:30 | 10:45 | 11:00 | 11:15 | 11:30 | 11:45 | 12:00 | 12:15 | 12:30 | 12:45 | 1:00 | 1:15 | 1:30 | 1:45 | | | |
|---------------------------------|---|------|------|------|------|-------|---|-------|-------|-------|-------|-------|--|-------|-------|-------|-------|------|-----------------------------------|------|------|--|------------------------|--|
| FUNNEL VISION | | | | | | | Hercules (G) Funnel Vision | | | | | | Toy Story (G) Funnel Vision | | | | | | | | | | | |
| BUENA VISTA THEATRE | Tangled (PG) Duration: 1 Hour 40 Minutes | | | | | | DisneyNature: Chimpanzee (G) Duration: 1 Hour 18 Minutes | | | | | | Frankenweenie (PG) Duration: 1 Hour 24 Minutes | | | | | | | | | | | |
| CHARACTER | | | | | | | | | | | | | | | | | | | | | | | | |
| FUN FOR ALL AGES | Scrapbooking Promenade Lounge | | | | | | | | | | | | X-Box® Challenge Promenade Lounge | | | | | | Disney Trivia Promenade Lounge | | | | | |
| ADULTS | Friends of Bill W. Animator's Palace < Begins 8:30 am | | | | | | Reflexology Vista Spa Fitness Center | | | | | | Hair & Glamour Seminar Vista Spa Fitness Center | | | | | | | | | | | |
| VIBE 14-17 YEARS OLD | | | | | | | | | | | | | | | | | | | Games & More | | | | | |
| EDGE 11-14 YEARS OLD | 🍷 Open House | | | | | | Wii Challenge | | | | | | | | | | | | | | | | | |
| OCEANEER LAB 3-12 YEARS OLD | | | | | | | | | | | | | | | | | | | 🍷 Open House | | | | Clarabelle's Moo Juice | |
| OCEANEER CLUB 3-12 YEARS OLD | 🍷 Hats Off to Peter Pan | | | | | | | | | | | | Lunch | | | | | | 🍷 Nemo's Coral Reef Adventure | | | | | |
| OUT AND ABOUT | Open House Edge | | | | | | | | | | | | | | | | | | | | | | | |

| Afternoon | 2:00 | 2:15 | 2:30 | 2:45 | 3:00 | 3:15 | 3:30 | 3:45 | 4:00 | 4:15 | 4:30 | 4:45 | 5:00 | 5:15 | 5:30 | 5:45 | 6:00 | 6:15 | 6:30 | 6:45 | 7:00 | | | | | | | |
|---------------------------------|---|------|------|------|--|------|--|------|--|------|----------------|------|---|------|-----------------|------|-----------------------------------|------|---|------|--|--|--|--|--|--|--|--|
| FUNNEL VISION | The Lion King (G) Funnel Vision | | | | | | | | | | | | Hocus Pocus (PG) Funnel Vision | | | | | | | | | | | | | | | |
| BUENA VISTA THEATRE | Finding Nemo (G) Duration: 1 Hours 40 Minutes | | | | | | The Avengers (PG-13) Duration: 2 Hours 22 Minutes | | | | | | | | | | | | | | | | | | | | | |
| CHARACTER | | | | | | | Mickey Preludes | | Suzy & Perla Lobby Atrium | | Daisy Preludes | | Goofy Lobby Atrium | | Mickey Preludes | | | | | | | | | | | | | |
| FUN FOR ALL AGES | Wii Challenge Promenade Lounge | | | | Pictionary Challenge Promenade Lounge | | | | Ultimate Disney Trivia Promenade Lounge | | | | Shuffleboard Deck 4, Midship | | | | Cruisin' for Trivia Diversions | | | | LIVE Music with Charlie Reuter Lobby Atrium | | | | Mysteries of Anatolia Walt Disney Theatre | | | |
| ADULTS | Skin Therapy Workshop Vista Spa Fitness Center | | | | | | Informal Card Play Diversions | | | | | | LIVE Music with Auburn Duo Quiet Cove Pool | | | | | | LIVE Music with Auburn Duo Quiet Cove Pool | | | | | | | | | |
| VIBE 14-17 YEARS OLD | Craft Time | | | | | | Trivia Challenge | | | | | | Scavenger Hunt | | | | | | Ninja | | | | | | | | | |
| EDGE 11-14 YEARS OLD | | | | | | | Board Games Galore | | | | | | Craft Hour | | | | | | Crowning the Couch Potato | | | | | | | | | |
| OCEANEER LAB 3-12 YEARS OLD | 🍷 Clarabelle's Moo Juice | | | | | | | | | | | | | | | | | | | | | | | | Ratatouille Cooking School | | | |
| OCEANEER CLUB 3-12 YEARS OLD | 🍷 Where is Tink? | | | | | | 🍷 Open House | | | | | | 🍷 "Little Einstein's Adventure" 5:00 p.m. - 5:45 p.m. | | | | | | | | | | | | | | | |
| OUT AND ABOUT | | | | | | | | | | | | | | | | | | | | | | | | | | | | |

| Evening | 7:15 | 7:30 | 7:45 | 8:00 | 8:15 | 8:30 | 8:45 | 9:00 | 9:15 | 9:30 | 9:45 | 10:00 | 10:15 | 10:30 | 10:45 | 11:00 | 11:15 | 11:30 | 11:45 | 12:00 | 12:15 | | | |
|---------------------------------|---|------|---|------|------|------|--|------|----------------------------|------|--|-------|---|-------|---------------------------------|-------|-------|-------|--|-------|-------|--|--|--|
| FUNNEL VISION | | | | | | | Hocus Pocus (PG) Funnel Vision | | | | | | Miracle Funnel Vision | | | | | | | | | | | |
| BUENA VISTA THEATRE | The Lost Continent of Atlantis Buena Vista Theatre | | | | | | Frankenweenie (PG) Duration: 1 Hours 24 Minutes | | | | | | Monsters University (G) Duration: 1 Hours 45 Minutes | | | | | | | | | | | |
| CHARACTER | Mickey Preludes | | Hook & Smeek Lobby Atrium | | | | Mickey Preludes | | Cinderella Lobby Atrium | | Snow White Lobby Atrium | | | | | | | | | | | | | |
| FUN FOR ALL AGES | Bingo Pre Sales | | DCL Gift Bag Jackpot Rockin' Bar D | | | | Mysteries of Anatolia Walt Disney Theatre | | | | So You Think You Know Your Family? Studio Sea | | | | Latin Dance Party Studio Sea | | | | Monsters University (G) Walt Disney Theatre | | | | | |
| ADULTS | LIVE Music with Auburn Duo Quiet Cove Pool | | | | | | Guest DJ Miss Ninja Rockin' Bar D | | | | | | Ice Breakers Rockin' Bar D | | | | | | Guest DJ Miss Ninja Rockin' Bar D | | | | | |
| VIBE 14-17 YEARS OLD | Cards | | | | | | | | | | | | Pump It Up | | | | | | | | | | | |
| EDGE 11-14 YEARS OLD | Couch Potato | | Scavenger Hunt | | | | | | Boys and Girls Chill | | | | | | | | | | | | | | | |
| OCEANEER LAB 3-12 YEARS OLD | 🍷 Ratatouille Cooking School | | | | | | | | | | | | | | | | | | | | | | | |
| OCEANEER CLUB 3-12 YEARS OLD | 🍷 Aladdin's Fun Adventures | | | | | | | | | | | | | | | | | | | | | | | |
| OUT AND ABOUT | Scavenger Hunt Edge | | | | | | | | | | | | Boys and Girls Chill Edge | | | | | | | | | | | |

Symbol for activities that will be repeated during the cruise

FOLD

Fold along the dotted lines and take me with you so you don't miss any of the fun!

FOLD

IN THE SPOTLIGHT SERIES
GLOBE TRIP SERIES

WASH UP SERIES
CREATE & INVENT SERIES
OPEN HOUSE

CLUBHOUSE SERIES
5:30-8:00 SERIES

SATURDAY, JUNE 22, 2013 - KUSADASI

BUENA VISTA THEATRE



9:00 a.m.
Duration: 1 hr 40 min
Rating: PG

11:00 a.m.
Duration: 1 hr 18 min
Rating: G

12:30 p.m. & 9:00 p.m.
Duration: 1 hr 24 min
Rating: G

2:15 p.m.
Duration: 1 hr 40 min
Rating: G

4:15 p.m.
Duration: 2 hr 22 min
Rating: PG-13

10:45 p.m.
Duration: 1 hr 55 min
Rating: G

IMPORTANT NUMBERS

Fire/Security: 7-3001
Medical EMERGENCY: 7-3000
Health Center: 7-1923

YOUTH ACTIVITIES THEMED EXPERIENCES

- CLUBHOUSE SERIES** focuses on movement and features content which appeals to younger children.
- JUMP UP! SERIES** includes large ground games & movement-oriented activities, and enthusiasts.
- STORYBOOK SERIES** is designed with a strong connection to the Disney classic stories.
- CREATE & INVENT SERIES** will have a creative focus allowing children to create and admire their work.
- SOOLVE IT! SERIES** are less active, but will challenge children with problem/solutions-based activities.
- YOUTH ACTIVITIES OPEN HOUSE**

A non-secured program with activities for families, adults and children of all ages to enjoy together.

SHIP DIRECTORY

YOUTH ACTIVITIES

DISNEY'S OCEANEER CLUB DECK 5, MID 7:00 AM - 12:00 MID
DISNEY'S OCEANEER LAB DECK 5, MID 10:00 AM - 12:00 MID
EDGE DECK 2, MID 9:00 AM - 1:00 AM
FOUNDER'S REEF NURSERY DECK 5, AFT 7:00 AM - 12:00 MID
VIBE DECK 11, MID 12:00 PM - 2:00 AM

RECREATION

GOOBY'S POOL DECK 9, MID 6:00 AM - 12:00 MID
MICKEY'S POOL DECK 9, AFT 8:00 AM - 10:00 PM
MICKEY'S SLIDE DECK 9, AFT 11:00 AM - 5:30 PM
MICKEY'S SPLASH ZONE DECK 9, AFT 10:00 AM - 8:00 PM
PORT ADVENTURES DESK DECK 3, MID 7:00 AM - 9:00 AM
QUIET COVE POOL DECK 9, FWD 6:00 AM - 12:00 MID
VISTA FITNESS CENTER DECK 9, FWD 6:30 AM - 10:00 PM
WIDE WORLD OF SPORTS DECK DECK 10, FWD 24 HOURS

GENERAL INFORMATION

BUENA VISTA THEATRE DECK 5, AFT SHOWTIMES
DISNEY VACATION CLUB DESK DECK 4, MID 6:00 PM - 11:00 PM
FUTURE CRUISE SALES DESK DECK 4, MID 5:00 PM - 10:00 PM
FUNNEL VISION DECK 9, MID SHOWTIMES
GUEST SERVICES DECK 3, MID 24 HOURS
HAIR BRANDING DECK 9, MID 24 HOURS
MEDICAL HEALTH CENTER DECK 1, FWD 9:30 AM - 11:00 AM
PORT & SHOPPING DESK DECK 3, MID 7:30 PM - 7:00 PM
PRELUDES DECK 4, FWD 5:45 PM - 6:30 PM
8:00 PM - 8:45 PM
10:00 PM - 10:45 PM
QUARTER MASTERS (ARCADE) DECK 9, MID 24 HOURS
SHUTTERS PHOTO GALLERY DECK 4, AFT 6:00 PM - 11:00 PM
VISTA SPA AND SALON DECK 9, FWD 8:00 AM - 10:00 PM
WALT DISNEY THEATRE DECK 4, FWD SHOWTIMES

SHOPPING

MICKEY'S MATES DECK 4, FWD 7:30 PM - 12:00 MID
TREASURE KETCH DECK 4, FWD 7:30 PM - 12:00 MID
ART GALLERY DECK 4, MID 7:30 PM - 12:00 MID
UP BEAT DECK 3, FWD 7:30 PM - 12:00 MID

Character Appearances

MICKEY MOUSE
Preludes - 5:00 p.m.,
6:00 p.m., 7:30 p.m.
& 9:30 p.m.

SUZY & PERLA
Lobby Atrium - 5:15 p.m.

DAISY DUCK
Preludes - 5:30 p.m.

GOOBY
Lobby Atrium - 5:45 p.m.

CAPTAIN HOOK & MR SMEE
Lobby Atrium - 8:00 p.m.

CINDERELLA
Lobby Atrium - 9:45 p.m.

SNOW WHITE & DOPEY
Lobby Atrium - 10:15 p.m.



Don't forget your Camera to capture those Magical Moments!

Check here each day for Character appearances. For detailed Character appearance information, please dial 7-PALS or see the Character Information Board in the Lobby Atrium. Meet-and-Greets will be advertised for the length of time the line will be open. To avoid disappointment, please meet at start time of appearances.

DINNER MENU
Animators' Palace: Mediterranean
Parrot Cay: Mediterranean
Lumiere's: Mediterranean
Dining Times: 6:00pm & 8:30pm
Evening Attire: Cruise Casual

DINING & LOUNGES

BREAKFAST

GOOBY'S GALLEY DECK 9, AFT 6:00 AM - 9:00 AM
LUMIERE'S (A-LA CARTE) DECK 3, MID 7:30 AM - 9:00 AM
PARROT CAY DECK 3, AFT 7:00 AM - 10:30 AM
TOPSIDERS BUFFET DECK 9, AFT 6:30 AM - 10:00 AM

LUNCH

GOOBY'S GALLEY DECK 9, AFT 10:45 AM - 6:30 PM
LUMIERE'S (A-LA CARTE) DECK 3, MID 12:00 PM - 1:30 PM
PINOCCHIO'S PIZZERIA DECK 9, MID 10:45 AM - 6:00 PM
PLUTO'S DOG HOUSE DECK 9, AFT 10:45 AM - 6:00 PM
TOPSIDERS BUFFET DECK 9, AFT 12:00 PM - 2:00 PM

DINNER

ANIMATOR'S PALACE DECK 4, AFT 6:00 PM & 8:30 PM
LUMIERE'S DECK 3, MID 6:00 PM & 8:30 PM
PALO DECK 10, AFT 6:00 PM - 8:30 PM
PARROT CAY DECK 3, AFT 6:00 PM & 8:30 PM
PLUTO'S DOG HOUSE DECK 9, AFT 6:00 PM - 10:00 PM
TOPSIDERS BUFFET DECK 9, AFT 7:00 PM - 9:00 PM

* TO BOOK YOUR TABLE, PLEASE CALL 7-6843

LATE NIGHT (MIDNIGHT)

DIVERSIONS DECK 3, FWD 11:00 PM - 11:45 PM
ICE CREAM AT GOOBY'S GALLEY DECK 9, AFT 6:00 PM - 11:00 PM
PINOCCHIO'S PIZZERIA DECK 9, MID 9:30 PM - 12:00 MID
PROMENADE LOUNGE DECK 3, AFT 11:00 PM - 11:45 PM

ADDED FEATURES

BEVERAGE STATION DECK 9, AFT 24 HOURS
ROOM SERVICE DIAL 7-4330 24 HOURS

ENTERTAINMENT - LOUNGE(s) - BARS

Adults must be 21 and older to consume alcoholic beverages.

BEAT STREET DECK 3, MID (AFTER 9:00 PM, ADULTS ONLY)
COVE CAFE (18+) DECK 9, MID 6:00 AM - 12:00 MID
DIVERSIONS (18+) DECK 3, FWD 5:00 PM - 12:00 MID
INTERNET CAFE DECK 3, AFT 24 HOURS
PRELUDES DECK 4, FWD 5:45 PM - 6:30 PM
8:00 PM - 8:45 PM
10:00 PM - 10:45 PM
PROMENADE LOUNGE DECK 3, AFT 9:00 AM - 12:00 MID
PINOCCHIO'S PIZZERIA DECK 9, MID 10:00 AM - 12:00 MID
PLUTO'S DOG HOUSE DECK 9, AFT 11:00 AM - 6:00 PM
ROCKIN' BAR D (18+) DECK 3, FWD 7:00 PM - 2:00 AM
SESSIONS (18+) DECK 3, FWD 6:00 PM - 12:00 MID
SIGNALS (18+) DECK 9, FWD 10:30 AM - 10:30 PM
STUDIO SEA DECK 4, MID SHOWTIMES

Consumers who order raw or partially cooked, ready-to-eat food of animal origin, are hereby informed that the food is not sufficiently cooked to ensure its safety.

All Ashore: Approx. 7:30 a.m.
All Aboard: 6:30 p.m.

Ship's Agent In Kusadasi

AZIM TOURS SHIPPING & TRAVEL
Guevercinada Caddesi Sahit Ticeret Menkezi No. 34-37 PO Box 102 - TR 09400
Iker Atag / Cruise & Ro-Ro Operations Manager
T: +90 21222-491708 (Ext:123) ; Mobile: +90 5325373118

KUSADASI

SHOPPING MAP

AT A GLANCE

Capital:
Ankara

Location:
The gulf in the Aegean region of Turkey

Population:
64,359

Language:
Turkish however many locals understand English

Currency:
Turkish Lira

Banking:
Mon-Fri 9am-5pm, ATMs available

Post Office:
Cumhuriyet Mh.,
09460 Kusadasi /Aydin
Province, Turkey

Transportation:
Taxis are readily available. Make sure to confirm the price before setting off, and be sure your driver will drop you off at one end and pick you up at the other. Less expensive than private taxis, the minibuses (dolmus) accommodate up to 15 passengers.

Browse your Destination Guide
(found in your stateroom)
for more details.

PORT ADVENTURERS...

Check your ticket for the correct meeting time and location of your tour. Your Port Adventures Team will direct you to transportation.

DON'T FORGET YOUR...

Photo ID and Key to the World Card as well as Cash and/or Credit Cards. Do you have your VIP cards?



CHANNEL 25-3...

Watch channel 25-3 for insider tips on how to spend your free time, before or after your tour and where to find the best local goods ashore! Stop by Gemma's desk for more information to help create the best experience for you and your family!

SHOPPING GUIDE



PORT SHOPPING MAP

Kusadasi

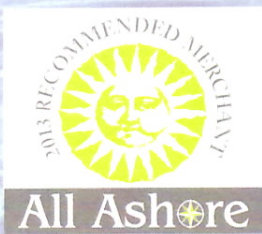
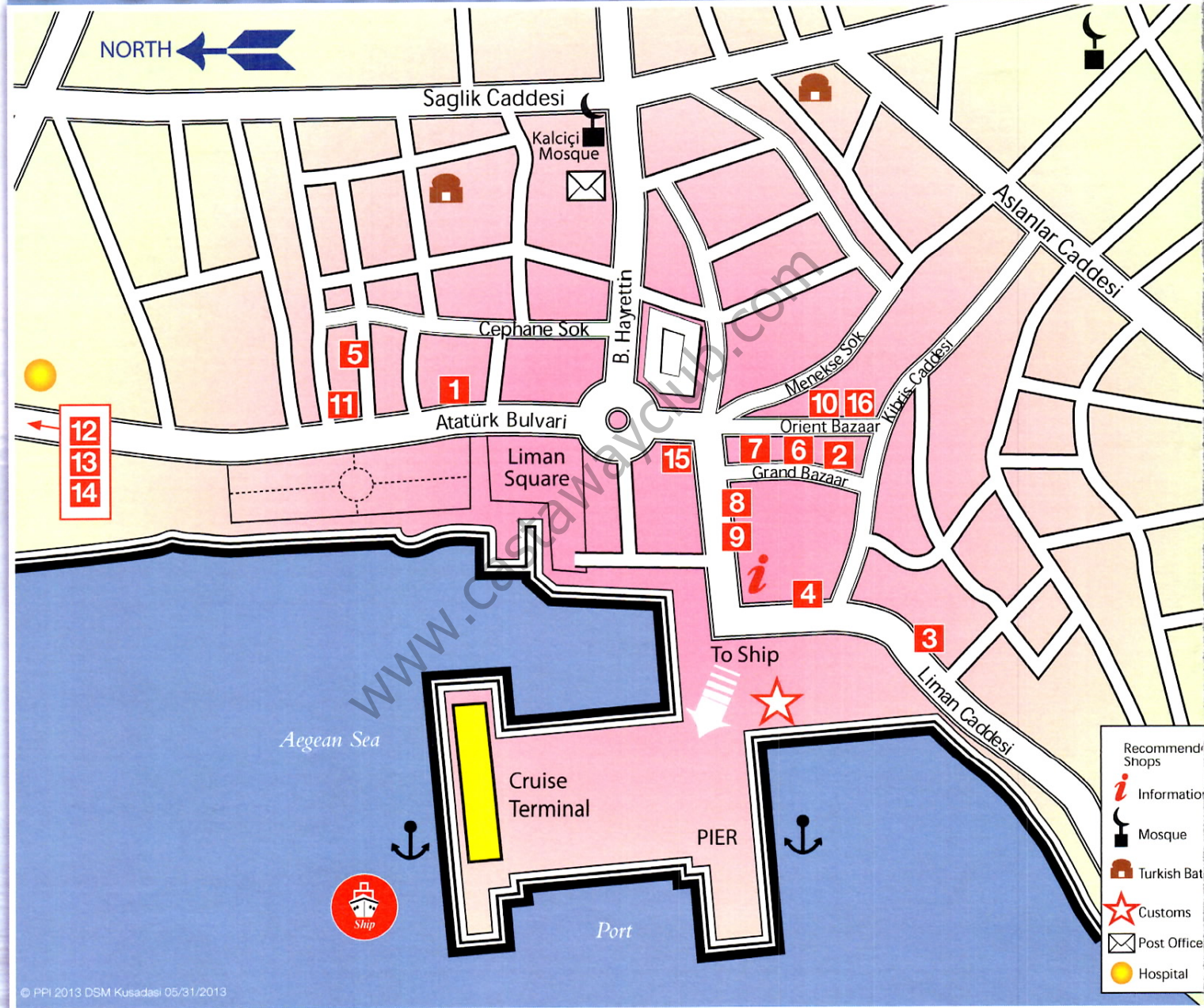

LOOK FOR THE ALL ASHORE LOGO FOR YOUR RECOMMENDED AND GUARANTEED STORES!



1 MATIS

Handmade Carpets and Jewelry

- Premier outlet for historic Turkish workshops – Hereke, Cinar & Ottoman
- Extensive selection of leather fashions, jewelry and souvenirs
- Manufacturers of local artisanal rugs
- Won the prestigious “Americas Magnificent Carpet Award”
- Shopping at Matis is completely tax free for international customers
- Highly experienced multi-lingual staff

2 GALLERIA OTTOMAN ART

Handmade Kilims and Carpets

- Visit our store and see our fine quality carpets & kilims
- Authorized vendor of world famous award winning Ozipek silk carpets
- Exclusive specially designed jewelry collection
- Located in the middle of Grand Bazaar

3 ARTISAN

Runners and Rare Round & Oversize Carpets

- Outlet for a vast number of co-operatives and individuals artisans
- Huge selection of hand woven carpets
- Hand crafted jewelry
- Award winning 22-24kt. burnished gold Kurtulan collection
- Complimentary door to door international delivery, fully insured & certified
- Tax and duty free for international customers

4 TURKMEN HARBOUR

Unique Selection of Antiques

- The largest and finest unique selection of antiques
- Modern and oversized wool carpets and Kilims
- Authorized vendor of world famous award Ozipek silk carpets
- Choose from our extensive collection of authentic handmade jewelry
- Visit us, take a right turn on the 1st street after the port gates

5 MAJESTIC CARPET & JEWELLERY

Oriental Carpets, Rugs, Kilims & Jewelry

- Located across from the statue of president Mustafa Kemal Ataturk
- We offer a wide selection of quality handmade Oriental rugs
- Beautiful kilims and carpets
- Jewelry exclusively designed and created by Turkey's master artisans
- Great selection in diamonds, rubies and emeralds
- We had the honor of demonstrating our carpets to her majesty Queen Elizabeth II

6 HEIRLOOM

Rugs, Kilims, Tapestries & Antiques

- Located in the heart of Grand Bazaar
- A magnificent collection of handmade rugs, kilims & tapestries
- Unique antique modern and oversized carpets
- Authorized vendor of world famous award winning Cinar silk carpets
- Exclusive high quality jewelry including designer Sevan Bicakci

7 FABERCE

Carpets from Anatolian Region

- Located at the heart of the port of Kusadasi
- Large variety of handmade carpets from all around the Anatolian region
- The selection of carpets is an example of real nomadic & tribal art
- Large collection of jewelry, including large gemstones
- Expert staff and friendly environment will make you feel at home

8 INTERNATIONAL GEM CENTER

Innovative and Colorful Jewelry

- Located in Grand Bazaar near the harbor
- Family owned and operated since 1980
- We manufacture innovative & colorful jewelry designs
- High quality exclusive jewelry made of 14kt., 18kt., & 22kt. gold
- Hot fashion award winning designs by Sevan Bicakci available

9 HAREM

Silk and Wool Rugs

- Harem has been well known for 35 years
- We offer a varied selection of rich silk & wool rugs
- Traditional designed kilims
- High quality jewelry selection
- Great knowledgeable staff

10 DESIGN RUG GALLERY

Exclusive HEREKE Collection

- Located in the heart of Orient Bazaar, 5 minutes from the port
- Unique OUSHAK rugs, fine silk HEREKE rugs and nomadic kilims
- See our excellent collection
- Visit our store to have a Turkish coffee or apple tea

11 TOPKAPI CARPET

Kusadasi's Finest Selection of Handmade Carpets

- Family owned business
- Vast selection of old and new Turkish handmade carpets
- Topkapi carries a wide range of silk and rare pieces
- See the rare spinning of silk by a master craftsman
- Large selection of gemstones and fine jewelry
- Worldwide delivery

12 TURKMEN VILLAGE

On 10th km of Ephesus Road from Kusadasi Port

- Discover a special place surrounded by beautiful pine forests
- Authorized vendor of world famous award winning Cinar & Ozipek silk carpets
- Exclusive selection of high quality jewelry including renowned designer Sevan Bicakci
- See how fine silk & wool are spun, dyed and woven into rugs

13 GALATA SELCUK

Specializing in Handmade Rugs & Kilims

- Visit our store for a large collection of handmade rugs and kilims
- Discover how silk is processed from amazing cocoons
- Learn about handmade rugs from experts
- Enjoy traditional drinks in a warm and friendly atmosphere
- Certificate of authenticity with every purchase
- Door to door delivery

14 TOPKAPI VILLAGE

Handmade Rugs and Artifacts

- Family Business, store located just minutes from Ephesus
- A vast collection of new and antique handmade rugs & artifacts
- Safe, fun environment for kids and the whole family
- Welcoming and friendly staff

15 NATUREL LEATHER

Experience and Quality in Leather

- Extensive selection of fine leather since 1977
- Great quality and warranty certificate
- Visit our store for a great selection of leather jackets & accessories
- Professional staff members

16 FASHION

Fashion Leather, Souvenir, Pashmina & Silver

- Located in the Center of Kusadasi at Orient Bazaar
- Great selection of leather jackets, trousers, skirts & coats
- Offering a range of designer brands and a variety of the latest trends
- Have your purchases sized by their tailors within 20 minutes
- Ceramics, mosaic lamps, inlay boxes, backgammon and chess games & other souvenirs
- Beautiful collection of pashminas, silk, cashmere, kilim bags & shoes
- Authentic traditional Ottoman, Byzantium & Oriental designs using genuine 925 sterling silver



AN OVERVIEW OF KUSADASI

Kusadasi, which means 'bird island,' is set in a gulf in the Aegean region of Turkey and known for its turquoise sparkling water, broad sandy beaches, bright sun and large marina. A glorious ancient city stands beside it, Ephesus with hundreds of thousands of visitors each year. Numerous discos, bars, cafes, pubs and hotels line its shores and hundreds of restaurants serves food from all around the world with of course, Turkish Cuisine.

Ephesus is said to be the best-preserved ancient city in the Eastern Mediterranean and the Virgin Mary is believed to have visited there between 37 and 45 A.D. The two-story library once contained thousands of scrolls, and the Terrace Houses display intricate mosaics and colorful frescoes. The fabulous Temple of Cybele at Artemis – which Alexander the Great visited during its construction in 334 B.C. – was one of the seven wonders of the ancient world.

Kusadasi's population of less than 65,000 people climbs to over half a million during peak months of its major industry, which is tourism. With a history dating back to 3,000 BC, and area highlights that include the magnificent ancient city of Ephesus, it isn't any wonder why so many people come to visit this Aegean coastal town.

Kusadasi

© PPI 2013 DSM Kusadasi

IN CASE OF EMERGENCY...

Kusadasi: Port Agent –Inchcape Istanbul
 Coordinating Office for Black Sea Ports
 Managing Director - Kadir Kaya
 Email: kadir.kaya@iss-shipping.com
 Call: 011+90-212-2491708 x119-120
 Fax: 011+90-212-2513173
 Cell: 011+90-530-8290331

Local Port Agent – Azim Tours Shipping & Travel (Inchcape Kusadasi)
 Güvercinada Caddesi Sahil Ticaret Merkezi No: 34 - 37
 P.O. Box 102 TR-09400 Kusadasi Turkey
 Email vedat@azimtours.com
 Call 011+90-256-614-15-53
 Fax 011+90-256-614-54-79
 Cell 011+90-532-235-75-38



Shop with confidence at each of the recommended stores. All stores listed on the map have paid a promotional fee and given Disney Cruise Line guests a Buyer's Guarantee valid for 60 days after purchase. This guarantee is valid for repair or exchange. Please note the following conditions that apply to the guarantee: Guest negligence or buyer's regret is excluded. Only appraisals from independent, accredited graduate gemologists not affiliated with any retail jeweler will be considered. Electronics and watches requiring service must be returned by the consumer to the respective manufacturer. All purchases, including fragile items, must be checked before leaving the store. Do not mail merchandise without prior authorization. Guests are responsible for postage and appraisal costs. PPI Group, 6261 NW 6th Way, Suite 100, Ft. Lauderdale, FL 33309, Customer Service: 1.888.774.4768 or 954.377.7777, email: Service@ppigroup.com
 European guests may contact: rcentofanti@ppigroup.com, +39 338 8687581.