

PERSONAL NAVIGATOR

SUNDAY, JUNE 23, 2013

Sunrise: 6:02 a.m. Sunset: 8:29 p.m.
 Evening Attire: Cruise Casual
 All Ashore: 7:30 a.m.
 All Aboard: 6:30 p.m.
 Sunday: Sunny High: 77°F/25°C
 Monday: Sunny High: 79°F/26°C

MYKONOS

SHOWTIME

FEATURING THE
MAGIC AND ILLUSION OF

Scott Pepper



WALT DISNEY THEATRE

Deck 4, Forward

6:30 & 8:30 p.m.



 Assistance available at the entrance to the Walt Disney Theatre 30 minutes prior to show time.

Welcome To Mykonos, Greece

Mykonos is one of the Cyclades, a group of Greek islands in the Aegean Sea. Mykonos early human inhabitants were Carians, followed by Ancient Egyptians, Phoenicians, Cretans and Ionians.

Mykonos is, with Santorini and Crete, the most famous and popular Greek island and attracts thousands of visitors every year.

The Greek Island is famous for its cosmopolitan atmosphere, its exciting nightlife that is compared to Ibiza, its picturesque Cycladic Capital full of mykonian whitewashed houses and blue domed churches, its luxury hotels, the sightseings and its magnificent sandy beaches.

In ancient times, Mykonos, due to its proximity to the then highly populated island of Delos (situated about 2 kilometres away), became very important as a supply island and possibly as a getaway location for Delian citizens



Disney Cruise Line PORT ADVENTURES IMPORTANT INFORMATION

Please check your tour tickets for meeting times and locations. Visit the Port Adventures Desk, Deck 3, Midship for any questions.

DINNER MENU

Animator's Palate: Master Chef
 Parrot Cay: Master Chef
 Lumière's: Master Chef

DRINK OF THE DAY

BBC (Alcoholic)
 Pineapple Surprise
 (Non Alcoholic)

IMPORTANT NUMBERS

Fire/Security: 7-3001
 Medical Emergency: 7-3000
 Health Center: 7-1923

FUN FOR ALL AGES HIGHLIGHTS

FAMILY CRAFTS

Promenade Lounge, Deck 3, Aft - 10:00 a.m., 1:15, 3:00 & 5:00 p.m.
Join your Cruise Staff and make some fun souvenirs to remember your cruise.

THE WHEEL

Promenade Lounge, Deck 3, Aft - 11:45 a.m.
A special version of this popular TV game show.

DISNEY TRIVIA

Promenade Lounge, Deck 3, Aft - 2:15 p.m.
Navigate your way through another round of questions to test how much you really know about Disney.

THE FEUD

Promenade Lounge, Deck 3, Aft - 6:30 & 8:30 p.m.
"Survey Says" you'll have a fantastic time with our version of a classic game.

FAMILY DANCE PARTY WITH THE DREAMERS

Promenade Lounge, Deck 3, Aft - 7:45 p.m.
Join our duo, The Dreamers, for a fun-filled family dance party.

CHARACTER DANCE PARTY

Studio Sea, Deck 4, Midship - 9:45 p.m.
Come join the party and dance along with some of your Disney friends.

SPECIAL GUEST PRESENTATION TODAY

REPUBLICAN ROME: VICTOR OR VECTOR?

FEATURING GLEN DOLBERG, HISTORIAN

Buena Vista Theatre, Deck 5, Aft - 7:45 p.m.

The conqueror and carrier of civilization, the little town of Rome grew in 1,000 years to be the most awe-inspiring giant of all time. How did it happen? What was the super secret?



ADULT ACTIVITY HIGHLIGHTS

VISTA SPA FITNESS CLASSES & SEMINARS

Stretch & Relax - Vista Spa Fitness Center - 7:30 a.m.
Introduction to Acupuncture - Vista Spa Fitness Center - 9:00 a.m.
Couples Massage Workshop - Vista Spa Fitness Center - 10:00 a.m.
Facial Workshop - Vista Spa Fitness Center - 2:00 p.m.
Fab Abs Wellness Seminar - Vista Spa Fitness Center - 4:00 p.m.



CLUB
18+21

SOCIAL

Diversions, Deck 3, Forward - 10:00 p.m.

INFORMAL CARD PLAY

Diversions, Deck 3, Forward - 4:00 p.m.
Join some of your fellow Guests for some informal card play.

LIVE MUSIC WITH TONY DELANEY

Diversions, Deck 3, Forward - 7:45 p.m., 9:45 p.m. & 10:45 p.m.
Join Tony Delaney for some live music for your listening enjoyment.

PIANO & VOCALS OF TIM MOSS

Sessions, Deck 3, Forward - 7:45, 9:45, 10:45 & 11:45 p.m.
Join Tim Moss for some live music for your listening enjoyment.

VARIETY SHOW: PETE MATTHEWS

Rockin' Bar D, Deck 3, Forward - 10:30 p.m.
Featuring the Comedy & Juggling of Pete Matthews, in this exclusive adult cabaret style show.

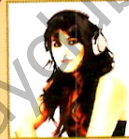

GUEST DJ MISS NINJA

Born and raised in Los Angeles California, DJ Miss NINJA began DJing at the age of 13 and was named by her colleagues after discovering that she is a second degree black belt and World Champion in the martial art of Ju-Jitsu. She's opened for DJ Q-Bert and Djed shows with LL Cool J, Cypress Hill, and Santana. She is also very well known around the LA radio scene and has spun events for 102.7KIIS-FM, 97.1AMP RADIO, FOX SPORTS RADIO & 95.5KLOS, and was featured in the Dubstep issue of Party Time Magazine. DJ Miss NINJA's favorite Disney movies are the Sword in the Stone and Aladdin.

JACKPOT BONUS BINGO

Rockin' Bar D, Deck 3, Forward
Card Sales - 7:30 p.m.
Game Starts - 7:45 p.m.

Join your Cruise Staff for four cash prize games, plus everyone purchasing cards will receive 3 free BONUS cards for the fourth and final jackpot game. The snowball jackpot could be won at anytime!

YOUTH ACTIVITIES HIGHLIGHTS

DINE & PLAY

A convenience for families dining at 8:30 p.m., our Youth Activities Counselors will be available at 9:30 p.m. at the entrance of Lumière's, Parrot Cay and Animator's Palate dining rooms to bring registered children to join the fun in the Oceaneer Club and Oceaneer Lab.



Deck 5, Aft (7-5864) 7:00 a.m. - 12:00 mid

Infants and Toddlers can enjoy toys and activities at Flounder's Reef Nursery. Reservations are first come, first served so please stop by!



**Deck 5, Midship (7-1440)
(3-12 years old) 10:00 a.m. - 12:00 mid**

CHIP AND DALE'S RESCUE RANGERS

1:45 p.m.
Chip and Dale are recruiting new Rescue Rangers and your children will enroll into Ranger School in order to become official Rescue Rangers.

CAMP OUT

8:45 p.m.
You will enjoy a camp fire night out under the stars that is filled with games, adventures and lots of crazy surprises.



**Deck 5, Midship (7-1445)
(3-12 years old) 7:00 a.m. - 12:00 mid**

LAVA FLOW

9:30 a.m.
Build your own volcano and watch it erupt as you learn about the physics of volcanos.

AROUND THE WORLD IN 7 DAYS

7:30 p.m.
As budding Disney Imagineers you will be set the task of replicating world landmarks with a Disney twist.



**Deck 2, Midship (7-5816)
(11-14 years old) 9:00 a.m. - 1:00 a.m.**

POOL PARTY

10:00 p.m.
Enjoy a friendly competition at a private pool party under the stars.



**Deck 11, Midship (7-18517)
(14-17 years old) 12:00 p.m. - 2:00 a.m.**

PUMP IT UP

10:00 p.m.
Join us in the Fitness Center for a Teen Only workout. Meet in Vibe to join in!

BUENA VISTA THEATRE

Today's Movies



9:00 a.m.
Duration: 2 hr 10 min
Rating: PG-13



11:30 a.m.
Duration: 2 hr 22 min
Rating: PG-13

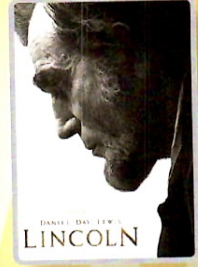

2:15 p.m.
Duration: 2 hr 30 min
Rating: PG-13



5:00 p.m. & 9:00 p.m.
Duration: 1 hr 53 min
Rating: PG

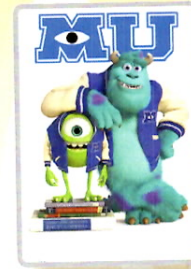

11:00 p.m.
Duration: 1 hr 55 min
Rating: G



Don't change that channel! If you love Goofy and you love Classic Rock and Roll, come audition to be part of DCL's brand new band, Goofy and the Pound Hounds! This show has something for all ages and is certain to be a blast for the entire family!

**Studio Sea,
Deck 4, Midship,
7:45 p.m.**



ADULT CABARET

Featuring the Comedy & Juggling of Pete Matthews, as he entertains you in this adult exclusive show.
**Rockin' Bar D (18+)
Deck 3, Forward,
10:30 p.m.**

YOUTH ACTIVITIES OPEN HOUSE

Open House is an opportunity for all to come and participate in a variety of exciting activities and free time in the Oceaneer Club, Lab, Vibe and Edge throughout the cruise. During these times secured programming will still be offered in the other venue for those looking to check their children into care.

Edge: 9:00 a.m. - 10:30 a.m.
Disney's Oceaneer Club: 10:00 a.m. - 1:00 p.m.
Disney's Oceaneer Lab: 3:30 p.m. - 6:30 p.m.

MORE TO ENJOY WHILE ONBOARD



DISNEY VACATION CLUB® GROUP PREVIEW

Want to learn more about taking magical vacations year after year? Please see a Disney Vacation Club representative on Deck 4, Midship, or call 7-2805 from your stateroom phone for more information about our interactive group presentation.



PLAN YOUR NEXT CRUISE

Avoid the evening rush and visit the Future Cruise Sales desk early for your last chance to save 10% on your next cruise, receive up to a \$200 onboard credit, and pay a reduced deposit!



VISTA SPA

Deck 9, Forward - Phone : 7-1465

TRAVELER'S TENSION

Kick off your vacation with this stress relieving treatment to unwind after journey to the ship. Get your back massage, neck, shoulder and scalp massage or foot and ankle massage for \$99 only.

PHILLIP STEIN WATCHES

Inside every Phillip Stein watch is the Natural Frequency Technology which is beneficial to life and health.

Wide range of styles available in Treasure Ketch, Deck 4, Forward.



LIFESTYLE PORTRAITS

The most popular family portraiture on board. We capture your personality with fun and excitement. Visit our lifestyle portrait studios in the Lobby Atrium, Deck 3 and 4, Midship from 5:30 p.m. - 6:15 p.m., 7:30 p.m. - 8:30 p.m., and 9:30 p.m. - 10:30 p.m.

EARLY FLIGHT INFORMATION

Should you have a flight out of the Barcelona airport prior to 10:30 am on June 27th, kindly bring your airline tickets to Guest Services on Deck 3, Midship for additional information and assistance.

TRANSPORTATION INFORMATION

Should you wish to purchase transportation to the Barcelona airport, kindly proceed to Guest Services on Deck 3, Midship for further assistance before June 25th]

CASH DECLARATION NOTICE

Guests going ashore in port with over 10,000 Euros (or cash equivalent in any other currency), are required to declare it to Customs upon arrival, or risk having it confiscated if stopped by local authorities.



Welcome to Mykonos! Visit one of the most important archeological sites in Greece and once the religious center of the entire Aegean Sea. You can choose also to walk through Hellenistic mansions and see the temple of Apollo as well as the famous lion statues. You can also drive around the island and stop at the traditional village of Ano Mera or visit the monastery Panagia Tourliani, built in the 16th century and enjoy a Greek appetizer served in the little square of the village.

All these options are included in Port Adventures.

Stop by our desk where our friendly team is ready to assist you.

SHOPPING

RARE ZULTANITE JEWELRY BY PROVENANCE GEMS

Found only in Turkey's Anatolian Mountains, Zultanite is a remarkable color changing gemstone exclusive to Provenance Gems. Stop by Treasure Ketch today and select your own fine jewelry piece adorned with the rare gem. Deck 4, Forward.

THOMAS KINKADE ART AT THE VISTA GALLERY

Thomas Kinkade, also known as "The Painter of Light," is one Disney's most popular and beloved artist. Visit the Vista Gallery to view some of his original dreamlike interpretations of your favorite Disney characters. Deck 4, Midship.

DOONEY & BOURKE - CRUISE WITH STYLE

Dooney & Bourke has created Disney Cruise Line bags. Each bag has a unique style. Stop by Up Beat to learn more. Deck 3, Forward.

DON'T GET PURSE ENVY!

Pass through Up Beat and pick from our selection of designer handbags, including Vera Bradley totes and bags. Deck 3, Forward.

2013 DATED MERCHANDISE

Take home a piece of Disney Cruise Line 2013 Dated Merchandise, From T-shirts, sweat shirts, photo albums and many more. Stop by Mickey's Mates Deck, 4, Forward.

GODIVA CHOCOLATE COLLECTION

Take your taste buds on a journey with Godiva Chocolates from Belgium. Available in Up Beat, Deck 3, Forward.

Due to port regulations, when the ship is docked, the stores will remain closed.

IMPORTANT INFORMATION

Security Notice

All Guests (including Children) who wish to disembark or embark the ship are required to present their Key to the World card at the gangway. A photo ID is also required for those Guests who are 18 years of age or older. Guests under the age of 18 are required to have a Parent, Guardian or other responsible adult sign an authorization form at the time it is given out if they wish to go ashore unaccompanied. Authorization forms are available at the gangways and Guest Services.

Cold and Flu Reminder

Please wash hands frequently and thoroughly, particularly before meals. Contact the Health Center by dialing 7-1923, should anyone in your party become ill.

Inclement Weather

For the safety of all Guests, outdoor events may be changed due to unforeseen weather conditions.

Corridor Quiet Hours

As a courtesy to all our Guests, please recognize quiet hallway hours from 10:00 p.m. til 8:00 a.m.

Environmental Message

With Disney's commitment to the Environment please refrain from throwing anything over the Ship's side. Thank you.

No Reserved Seats Policy

As a courtesy to all Guests we kindly advise that the saving of seats is not permitted in the Walt Disney Theatre, and the saving of the sun loungers is not permitted on Deck 9 and 10. Items left unattended will be returned to lost and found at Guest Services, Deck 3, Midship.

Smoking

For the comfort of our Guests the following open deck areas on the Starboard Side are designated as Smoking areas: Deck 4 Starboard side from 6:00pm to 6:00am ONLY, Deck 9 Forward Starboard side at Quiet Cove and Deck 10 Starboard side. Smoking is prohibited in all Guest staterooms. Guests found smoking in their staterooms will be charged a \$250 stateroom recovery fee. Electronic cigarettes may only be used in designated smoking areas.

Sunscreen Advisory

Don't forget to apply sunscreen and insect repellent when going ashore.

Walt Disney Theatre

Theatrical performances may use artificial fog, strobe lights, pyrotechnics and other special effects. For the safety of our performers and the comfort of those around you, the use of any photography or video recording device or any electronic equipment is prohibited.

Verandah Safety

Please do not leave any combustible materials on your balcony when not present in your stateroom for safety reasons.

| Morning | 8:45 | 9:00 | 9:15 | 9:30 | 9:45 | 10:00 | 10:15 | 10:30 | 10:45 | 11:00 | 11:15 | 11:30 | 11:45 | 12:00 | 12:15 | 12:30 | 12:45 | 1:00 | 1:15 | 1:30 | 1:45 | |
|------------------------------|---|------|---|------|------|---|-------|-------|-------|-------|--|-------|-------|-------|-------|----------------------------------|-------|------|------|------|--------------|--|
| FUNNEL VISION | DisneyNature: Earth (G) Funnel Vision | | | | | The Chronicles of Narnia: The Lion, the Witch, and the Wardrobe (PG) Funnel Vision | | | | | | | | | | Toy Story 2 (G) Funnel Vision | | | | | | |
| BUENA VISTA THEATRE | Iron Man 3 (PG-13) Duration: 2 Hours 10 Minutes | | | | | | | | | | The Avengers (PG-13) Duration: 2 Hours 22 Minutes | | | | | | | | | | | |
| CHARACTER | | | | | | | | | | | | | | | | | | | | | | |
| FUN FOR ALL AGES | Crafts: Door Hangers Promenade Lounge | | | | | | | | | | Crafts: Buttons Promenade Lounge | | | | | | | | | | | |
| | The Wheel Promenade Lounge | | | | | | | | | | | | | | | | | | | | | |
| | X-Box® Challenge Promenade Lounge | | | | | | | | | | | | | | | | | | | | | |
| ADULTS | Friends of Bill W. Animator's Palate Begins 8:30 am | | Introduction to Acupuncture Vista Spa Fitness Center | | | Couples Massage Workshop Vista Spa Fitness Center | | | | | | | | | | | | | | | | |
| VIBE 14-17 YEARS OLD | | | | | | | | | | | | | | | | Matinee Movie | | | | | | |
| EDGE 11-14 YEARS OLD | Open House | | | | | | | | | | | | | | | | | | | | | |
| OCEANEER LAB 3-12 YEARS OLD | Lava Flow | | | | | | | | | | Lunch | | | | | | | | | | Craft Corner | |
| OCEANEER CLUB 3-12 YEARS OLD | Open House "Games & More" 11:15 a.m. - 12:00 p.m. | | | | | | | | | | | | | | | | | | | | | |
| OUT AND ABOUT | | | | | | | | | | | | | | | | | | | | | | |

| Afternoon | 2:00 | 2:15 | 2:30 | 2:45 | 3:00 | 3:15 | 3:30 | 3:45 | 4:00 | 4:15 | 4:30 | 4:45 | 5:00 | 5:15 | 5:30 | 5:45 | 6:00 | 6:15 | 6:30 | 6:45 | 7:00 | | | | | |
|------------------------------|---|------|-----------------------|------|---------------------------------------|-------|----------------------------------|------|--|------|---|------|--|------|---|---------------|---|------|--|------|------------------|--|--|--|--|--|
| FUNNEL VISION | The Little Mermaid (G) Funnel Vision | | | | | | | | | | Alice in Wonderland (PG) Funnel Vision | | | | | | | | | | | | | | | |
| BUENA VISTA THEATRE | Lincoln (PG-13) Duration: 2 Hours 30 Minutes | | | | | | | | | | Wreck-It Ralph (PG) DOLBY 3D Duration: 1 Hours 58 Minutes | | | | | | | | | | | | | | | |
| CHARACTER | | | | | | | | | | | Mickey Lobby Atrium | | Snow White & Dopey Preludes | | Mickey Lobby Atrium | | Jiminy Preludes | | | | | | | | | |
| FUN FOR ALL AGES | | | | | | | | | | | Wii Challenge Promenade Lounge | | | | Crafts: Origami Favorites Promenade Lounge | | | | Showtime: Scott Pepper Walt Disney Theatre | | | | | | | |
| | Disney Trivia Promenade Lounge | | | | Crafts: 3D Crafts Promenade Lounge | | | | Board Game Challenge Promenade Lounge | | | | Live Music with The Dreamers Promenade Lounge | | | | The Feud Promenade Lounge | | | | | | | | | |
| | Facial Workshop Vista Spa Fitness Center | | | | | | Informal Card Play Diversions | | | | | | LIVE Music with Auburn Duo Quiet Cove Pool | | | | LIVE Music with Auburn Duo Quiet Cove Pool | | | | | | | | | |
| ADULTS | | | | | | | | | | | Fab Abs Wellness Seminar Vista Spa Fitness Center | | | | | | | | | | | | | | | |
| VIBE 14-17 YEARS OLD | Pictionary | | | | | Cards | | | | | Fifa Challenge | | | | | Stop The Boat | | | | | Trivia Challenge | | | | | |
| EDGE 11-14 YEARS OLD | Ice Cream Social | | | | | | | | | | | | | | | | | | | | | | | | | |
| OCEANEER LAB 3-12 YEARS OLD | Craft Corner | | Open House | | | | | | | | | | | | | | | | | | | | | | | |
| OCEANEER CLUB 3-12 YEARS OLD | Chip and Dale's Rescue Rangers | | Story Time with Belle | | | | | | | | | | Dinner | | | | | | | | | | | | | |
| OUT AND ABOUT | | | | | | | | | | | | | | | | | | | | | | | | | | |

| Evening | 7:15 | 7:30 | 7:45 | 8:00 | 8:15 | 8:30 | 8:45 | 9:00 | 9:15 | 9:30 | 9:45 | 10:00 | 10:15 | 10:30 | 10:45 | 11:00 | 11:15 | 11:30 | 11:45 | 12:00 | 12:15 | | | | | |
|------------------------------|---|------|--------------------------------------|------|--|-----------------|--|------|--------------------------------------|------|---|-------|---|-------|--|------------|--|-------|------------------------------|-------|---|--|--|--|--|--|
| FUNNEL VISION | Alice in Wonderland (PG) Funnel Vision | | | | | | | | | | Pirates of the Caribbean: The Curse of the Black Pearl (PG-13) Funnel Vision | | | | | | | | | | | | | | | |
| BUENA VISTA THEATRE | Republican Rome: Victor or Vector? Buena Vista Theatre | | | | | | | | | | Wreck-It Ralph (PG) DOLBY 3D Duration: 1 Hours 53 Minutes | | | | | | | | | | Monsters University (G) Duration: 1 Hours 55 Minutes | | | | | |
| CHARACTER | Jiminy Preludes | | Pinocchio Lobby Atrium | | Mickey Preludes | | Hook & Snee Lobby Atrium | | Jiminy Lobby Atrium | | | | Pinocchio Lobby Atrium | | | | | | | | | | | | | |
| FUN FOR ALL AGES | Bingo Pre Sales | | Jackpot Bonus Bingo Rockin' Bar D | | | | Showtime: Scott Pepper Walt Disney Theatre | | | | Character Dance Party Studio Sea | | | | Monsters University (G) DOLBY 3D Walt Disney Theatre | | | | | | | | | | | |
| | Goofy's Rock Stars and Guitars Studio Sea | | | | Family Dance Party with The Dreamers Promenade Lounge | | | | The Feud Promenade Lounge | | | | The Dreamers LIVE Promenade Lounge | | Disney Trivia Promenade Lounge | | Live Music with The Dreamers Promenade Lounge | | | | | | | | | |
| | LIVE Music with Tony Delaney Diversions | | | | Piano & Vocals of Tim Moss Sessions | | | | Guest DJ Miss Ninja Rockin' Bar D | | | | Variety: Pete Matthews Rockin' Bar D | | Fun with Tisa Rockin' Bar D | | Guest DJ Miss Ninja Rockin' Bar D | | | | | | | | | |
| ADULTS | | | | | | | | | | | Club 18*21 - Social Diversions | | | | Music & Martinis of Tim Moss Sessions | | | | Late Night Piano Sessions | | | | | | | |
| VIBE 14-17 YEARS OLD | Ice Cream Social | | | | | Sports Deck Fun | | | | | Scavenger Hunt | | | | | Pool Party | | | | | | | | | | |
| EDGE 11-14 YEARS OLD | | | | | | | | | | | | | | | | | | | | | | | | | | |
| OCEANEER LAB 3-12 YEARS OLD | Around the World in 7 days | | | | | | | | | | Girls Chill | | | | | | | | | | | | | | | |
| OCEANEER CLUB 3-12 YEARS OLD | The Royal Ball | | Camp Out | | | | | | | | | | Boys Chill | | | | | | | | | | | | | |
| OUT AND ABOUT | Sports Deck Fun Edge | | | | | | | | | | Scavenger Hunt Edge | | | | | | | | | | | | | | | |

Symbol for activities that will be repeated during the cruise

FOLD

Fold along the dotted lines and take me with you so you don't miss any of the fun!

FOLD

OF THE SEQUENTIAL SERIES

OF THE SEQUENTIAL SERIES

OF THE SEQUENTIAL SERIES

www.castawayclub.com

SUNDAY, JUNE 23, 2013 - MYKONOS

BUENA VISTA THEATRE



9:00 a.m.
Duration: 2 hr 10 min
Rating: PG-13



11:30 a.m.
Duration: 2 hr 22 min
Rating: PG-13



2:15 p.m.
Duration: 2 hr 30 min
Rating: PG-13



5:00 & 9:00 p.m.
Duration: 1 hr 53 min
Rating: PG



11:00 p.m.
Duration: 1 hr 55 min
Rating: G

Character Appearances

MICKEY MOUSE

Lobby Atrium
5:00 p.m. & 6:00 p.m.
Preludes - 7:45 p.m.

PINOCCHIO

Lobby Atrium - 5:30 p.m.,
7:30 p.m. & 10:15 p.m.

SNOW WHITE & DOPEY

Preludes - 5:30 p.m.

JIMINY CRICKET

Preludes
6:15 p.m. & 7:15 p.m.
Lobby Atrium - 9:45 p.m.

CAPTAIN HOOK & MR SREE

Lobby Atrium - 8:00 p.m.

CHARACTER DANCE PARTY

Studio Sea - 9:45 p.m.



Don't forget your Camera to capture those Magical Moments!

Check here each day for Character appearances. For detailed Character appearance information, please dial 7-PALS or see the Character Information Board in the Lobby Atrium. Meet-and-Greets will be advertised for the length of time the line will be open. To avoid disappointment, please meet at start time of appearances.

Fire/Security: 7-3001
Medical EMERGENCY: 7-3000
Health Center: 7-1923

IMPORTANT NUMBERS

YOUTH ACTIVITIES THEMED EXPERIENCES

CLUBHOUSE SERIES focuses on movement and features content which appeals to younger children.

STORYBOOK SERIES is designed with a strong connection to the Disney classic stories.

JUMP UP! SERIES includes large group games & movement-oriented activities.

CREATE & INVENT SERIES will have a tactile focus allowing children to create and admire their work.

WIN THE SPOTLIGHT SERIES focuses on children's stage presence with lots of activities and enthusiasm.

SOLVE IT! SERIES are less active, but will challenge children with problem/solutions-based activities.

YOUTH ACTIVITIES OPEN HOUSE

A non-secured program with activities for families, adults and children of all ages to enjoy together.

SHIP DIRECTORY

YOUTH ACTIVITIES

| | | |
|-------------------------|--------------|----------------------|
| DISNEY'S OCEANEER CLUB | DECK 5, Mid | 10:00 AM - 12:00 MID |
| DISNEY'S OCEANEER LAB | DECK 5, Mid | 7:00 AM - 12:00 MID |
| EDGE | DECK 2, Mid | 9:00 AM - 1:00 AM |
| FLOUNDER'S REEF NURSERY | DECK 5, Aft | 7:00 AM - 12:00 MID |
| VIBE | DECK 11, Mid | 12:00 PM - 2:00 AM |

RECREATION

| | | |
|---------------------------|--------------|---------------------|
| GOOFY'S POOL | DECK 9, Mid | 6:00 AM - 12:00 MID |
| MICKEY'S POOL | DECK 9, Aft | 8:00 AM - 10:00 PM |
| MICKEY'S SLIDE | DECK 9, Aft | 11:00 AM - 5:30 PM |
| MICKEY'S SPLASH ZONE | DECK 9, Aft | 10:00 AM - 8:00 PM |
| PORT ADVENTURES DESK | DECK 3, Mid | 7:00 AM - 9:00 AM |
| QUIET COVE POOL | DECK 9, Fwd | 7:00 PM - 8:30 PM |
| VISTA FITNESS CENTER | DECK 9, Fwd | 6:00 AM - 12:00 MID |
| WIDE WORLD OF SPORTS DECK | DECK 10, Fwd | 6:30 AM - 10:00 PM |

GENERAL INFORMATION

| | | |
|---------------------------|-------------|--------------------|
| BUENA VISTA THEATRE | DECK 5, Aft | SHOWTIMES |
| DISNEY VACATION CLUB DESK | DECK 4, Mid | 6:00 PM - 11:00 PM |
| FUTURE CRUISE SALES DESK | DECK 4, Mid | 5:00 PM - 10:00 PM |
| FUNNEL VISION | DECK 9, Mid | SHOWTIMES |
| GUEST SERVICES | DECK 3, Mid | 24 HOURS |
| HAIR BRAIDING | DECK 9, Mid | 24 HOURS |
| MEDICAL HEALTH CENTER | DECK 1, Fwd | 9:30 AM - 11:00 AM |
| PORT & SHOPPING DESK | DECK 3, Mid | 4:30 PM - 7:00 PM |
| PRELUDES | DECK 4, Fwd | 7:30 PM - 8:30 PM |
| QUARTER MASTERS (ARCADE) | DECK 9, Mid | 5:45 PM - 6:30 PM |
| SHUTTERS PHOTO GALLERY | DECK 4, Aft | 8:00 PM - 8:45 PM |
| VISTA SPA AND SALON | DECK 9, Fwd | 24 HOURS |
| WALT DISNEY THEATRE | DECK 4, Fwd | 6:00 PM - 11:00 PM |
| | | 8:00 AM - 10:00 PM |
| | | SHOWTIMES |

SHOPPING

| | | |
|----------------|-------------|---------------------|
| MICKEY'S MATES | DECK 4, Fwd | 7:30 PM - 12:00 MID |
| TREASURE KETCH | DECK 4, Fwd | 7:30 PM - 12:00 MID |
| ART GALLERY | DECK 4, Mid | 7:30 PM - 12:00 MID |
| UP BEAT | DECK 3, Fwd | 7:30 PM - 12:00 MID |

DINNER MENU
Animator's Palace: Master Chef
Parrot Cay: Master Chef
Lumiere's: Master Chef

DRINK
ABC (Alcoholic)
Pineapple Surprise
D (Non - Alcoholic)

WEATHER FORECAST
Sunday: Sunny High: 77°F/25°C
Monday: Sunny High: 79°F/26°C

Evening Attire: Cruise Casual

Dining Times: 5:45pm & 8:15pm

DINING & LOUNGES

GOOFY'S GALLEY

| | | |
|------------------------|-------------|--------------------|
| GOOFY'S GALLEY | DECK 9, Aft | 6:00 AM - 9:00 AM |
| LUMIERE'S (A-LA-CARTE) | DECK 3, Mid | 7:30 AM - 9:00 AM |
| PARROT CAY | DECK 3, Aft | 7:00 AM - 10:30 AM |
| TOPSIDERS BUFFET | DECK 9, Aft | 6:15 AM - 10:00 AM |

LUNCH

| | | |
|----------------------|-------------|--------------------|
| GOOFY'S GALLEY | DECK 9, Aft | 10:45 AM - 6:30 PM |
| LUMIERE'S | DECK 3, Mid | 12:00 PM - 1:30 PM |
| PINOCCHIO'S PIZZERIA | DECK 9, Mid | 10:45 AM - 6:00 PM |
| PLUTO'S DOG HOUSE | DECK 9, Aft | 10:45 AM - 6:00 PM |
| TOPSIDERS BUFFET | DECK 9, Aft | 12:00 PM - 2:00 PM |

DINNER

| | | |
|-------------------|--------------|--------------------|
| ANIMATOR'S PALATE | DECK 4, Aft | 6:00 PM & 8:30 PM |
| LUMIERE'S | DECK 3, Mid | 6:00 PM & 8:30 PM |
| PALO* | DECK 10, Aft | 6:00 PM - 8:30 PM |
| PARROT CAY | DECK 3, Aft | 6:00 PM & 8:30 PM |
| PLUTO'S DOG HOUSE | DECK 9, Aft | 6:00 PM - 10:00 PM |
| TOPSIDERS BUFFET | DECK 9, Aft | 7:00 PM - 9:00 PM |

* TO BOOK YOUR TABLE, PLEASE CALL 7-6843

LATE NIGHT SNACKS

| | | |
|-----------------------------|-------------|---------------------|
| DIVERSIONS | DECK 3, Fwd | 11:00 PM - 11:45 PM |
| ICE CREAM AT GOOFY'S GALLEY | DECK 9, Aft | 6:00 PM - 11:00 PM |
| PINOCCHIO'S PIZZERIA | DECK 9, Mid | 9:30 PM - 12:00 MID |
| PROMENADE LOUNGE | DECK 3, Aft | 11:00 PM - 11:45 PM |

ADDED FEATURES

| | | |
|------------------|-------------|----------|
| BEVERAGE STATION | DECK 9, Aft | 24 HOURS |
| ROOM SERVICE | DIAL 7-4330 | 24 HOURS |

ENTERTAINMENT - LOUNGES - BARS

Adults must be 21 and older to consume alcoholic beverages.

| | | |
|----------------------|-------------|------------------------------|
| BEAT STREET | DECK 3, Mid | (AFTER 9:00 PM, ADULTS ONLY) |
| COVE CAFE (18+) | DECK 9, Mid | 6:00 AM - 12:00 MID |
| DIVERSIONS (18+) | DECK 3, Fwd | 5:00 PM - 12:00 MID |
| INTERNET CAFE | DECK 3, Aft | 24 HOURS |
| PRELUDES | DECK 4, Fwd | 5:45 PM - 6:30 PM |
| | | 8:00 PM - 8:45 PM |
| PROMENADE LOUNGE | DECK 3, Aft | 9:00 AM - 12:00 MID |
| PINOCCHIO'S PIZZERIA | DECK 9, Mid | 10:00 AM - 12:00 MID |
| PLUTO'S DOG HOUSE | DECK 9, Aft | 11:00 AM - 6:00 PM |
| ROCKIN' BAR D (18+) | DECK 3, Fwd | 7:00 PM - 2:00 AM |
| SESSIONS (18+) | DECK 3, Fwd | 6:00 PM - 12:00 MID |
| SIGNALS (18+) | DECK 9, Fwd | 10:30 AM - 10:30 PM |
| STUDIO SEA | DECK 4, Mid | SHOWTIMES |

Consumers who order raw or partially cooked, ready-to-eat food of animal origin, are hereby informed that the food is not sufficiently cooked to ensure its safety.

All Ashore: Approx. 7:30 a.m.
All Aboard: 6:30 p.m.

Ship's Agent in Mykonos

KOUSATHANASTRAVEL FOR INCHCAPE SHIPPING SERVICES
Agioi Dionysiou Street, 18545 Pireaus, Greece

Aris Pangas

Tel: +302289022242; Fax: +302289022655

MYKONOS

SHOPPING MAP

AT A GLANCE

Capital:
Athens

Location:
Cyclades island group south-east
of Tinos and north of Paros and Naxos

Population:
10,134

Language:
Greek

Currency:
Euro

Banking:
Hours are from 8:00a.m. to 2:30p.m.
Monday through Friday

Post Office:
Post office can be found outside the port

Transportation:
Taxis are available

Browse your Destination Guide
(found in your stateroom)
for more details.

PORT ADVENTURERS...

Check your ticket for the correct meeting time and location of your tour. Your Port Adventures Team will direct you to transportation.

DON'T FORGET YOUR...

Photo ID and Key to the World Card as well as Cash and/or Credit Cards. Do you have your VIP cards?



CHANNEL 25-3...

Watch channel 25-3 for insider tips on how to spend your free time, before or after your tour and where to find the best local goods ashore! Stop by Gemma's desk for more information to help create the best experience for you and your family!

SHOPPING GUIDE



Gemma

PORT SHOPPING MAP

Mykonos

© PPI 2013 DSM Mykonos 05/30/2013



1a 1b 1c GEORGIOS & CO. FINE JEWELLERY

"If he loves you...he'll buy from Georgios"

- Exclusive hand made Greek jewelry in 14kt and 18kt gold
- Including many exclusive designs hand made by Georgios & Co
- Exact museum copies of ancient Greek jewelry
- The exclusive retailer of Kabana jewelry in Greece
- We also carry a wide range of Byzantine art jewelry
- Greek jewelry set with many types of precious stones
- Certificates of authenticity issued with every purchase
- Ulysse Nardin Swiss watches of exceptional quality now available
- Professional sales staff and excellent customer service
- Three locations to serve you, 1a the main shop at the port entrance
- Two waterfront locations: 1b and 1c near the tender landing
- U.S. customer service for any purchases made at Georgios & Co
- Also tax-free shopping for non-European citizens

2 GEORGIOS EXCLUSIVE

"If he loves you...he'll buy from Georgios"

- Visit the newest shop from the Georgios family of shops
- Exclusive designs and signature pieces not found elsewhere
- Effy Balissima, intricate colorful stone jewelry from Bali
- Effy Diversa, one piece of jewelry with two different looks
- Parazul handbags with interchangeable scarves and charms
- Fabulous find for a different handbag each day of the week
- Philip Stein watches with patented Teslar technology
- Watches that look good and make you feel good
- Ulysse Nardin Swiss watches also available here
- This is the shop for all the latest collections
- Located right at the entrance to Mykonos town

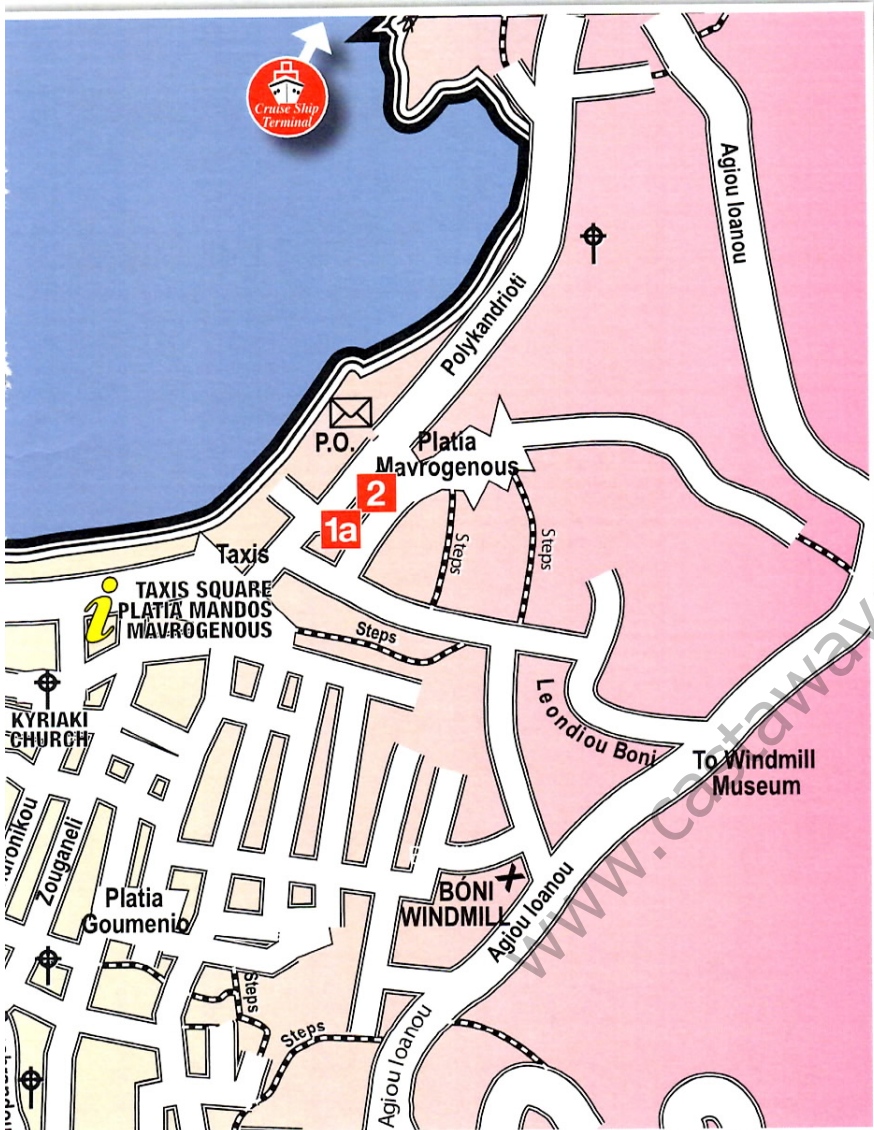

Notes

Handwritten notes on a lined background. The text is mostly illegible but appears to be a list of items or instructions. A large watermark 'www.catawayclub.com' is visible across the page.



All Ashore

LOOK FOR THE ALL ASHORE LOGO FOR YOUR RECOMMENDED AND GUARANTEED STORES!

VAT REFUND PROGRAM Value Added Tax (VAT) is a tax refund program in which non-European Union citizens may be entitled to reclaim a portion or all of the tax paid for items purchased in participating stores. Each store's participation in the VAT refund program is discretionary. In most cases, VAT is already added to the purchase price. Please note that regulations and conditions governing the refund of VAT are subject to change. It is the responsibility of the cruise ship guest to inquire about a store's VAT refund program participation and if their purchase qualifies. For information about participating stores listed on this map, please see your Shopping Guide.



Mykonos

© PPI 2013 DSM Mykonos

IN CASE OF EMERGENCY...

Mykonos: Port Agent – Kousathanas Travel and Shipping
 Tourlos 84600 Mykonos, Greece
 Panagiotis Kousathanas
 Email: Kousath@otenet.gr
 Call: 011+30-22890-22242
 Cell: 011+30-22892-22655
 Also...
 Port Agent – Inchape Shipping Services
 3, Agiou Dionysiou Street, Piraeus, Greece 18545
 Note: Inchape Shipping Services Satellite Office is in Piraeus Cruise Terminal A
 Call 011+30-210-4146600 Fax 011+30-210-4224910
 Cruise Vessel Operations – John Efstathiou
 Email john.efstathiou@iss-shipping.com
 Call 011+30-210-4146662 Cell 011+30-697-2288008
 Manager Director Greece – Christos Makrialeas
 Email Christos.Makrialeas@iss-shipping.com
 Call 011+30-210-4146751 Fax 011+30-210-4224905

AN OVERVIEW OF MYKONOS

Mykonos is one of the world's most cosmopolitan islands, having become increasingly popular especially during the last 50 years due to the numerous international jet set visitors that spend their holidays on the island. It is widely known for its extremely rich, diverse and often intense nightlife featured by a vast number of bars and nightclubs.

Mykonos is also known for its sandy beaches, offering everything from crystal-clear waters, windsurfing potential, seaside taverns and bars featuring loud music. Many Greek and international celebrities have summer residences in Mykonos and can often be seen walking the white-washed roads or having dinner at a small street-side table of an expensive restaurant or a tavern.

The island is part of the Cyclades, lying between Tinos, Siros, Paros and Naxos. It spans an area of 86 km and rises at an elevation of 364m at its highest point. The island is composed primarily of granite. It has little natural fresh water and relies on the desalination of seawater in order to meet its needs. The largest town is Mykonos, which lies on the west coast. It is believed that the island was named after a local hero, who is considered an offspring of the god Apollo and was worshipped locally in antiquity.

The capital city is still one of the most beautiful of all island towns, with white washed houses hiding dozens of little churches, shrines and chapels. The labyrinth design of the streets were intended to confuse the pirates who plagued Mykonos town in the 18th century. They still confuse visitors today but a stroll through town will reveal ample boutiques, art galleries, restaurants and cafes amid narrow alleyways and arched streets.

The small Archaeologica museum houses a collection of ancient vases and a bas-relief from the early archaic period, depicting scenes from the Trojan War. A Folk museum displays local handcrafts and depictions of life here before tourism. The entrance to this port is marked by Mykonos oldest and best-known church, Paraportiani, and the windmills next door.



Shop with confidence at each of the recommended stores. All stores listed on the map have paid a promotional fee and given Disney Cruise Line guests a Buyer's Guarantee valid for 60 days after purchase. This guarantee is valid for repair or exchange. Please note the following conditions that apply to the guarantee: Guest negligence or buyer's regret is excluded. Only appraisals from independent, accredited graduate gemologists not affiliated with any retail jeweler will be considered. Electronics and watches requiring service must be returned by the consumer to the respective manufacturer. All purchases, including fragile items, must be checked before leaving the store. Do not mail merchandise without prior authorization. Guests are responsible for postage and appraisal costs. PPI Group, 6261 NW 6th Way, Suite 100, Ft. Lauderdale, FL 33309, Customer Service: 1.888.774.4768 or 954.377.7777, email: Service@ppigroup.com European guests may contact: rcentofanti@ppigroup.com, +39 338 8687581.